

TO LET

33 Watergate Street, Ellesmere, Shropshire, SY12 0EX

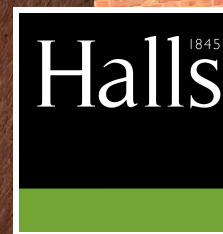

TO LET

£695 Per Calendar Month

33 Watergate Street, Ellesmere, Shropshire, SY12 0EX

Property to sell? We would be delighted to provide you with a free no obligation market assessment of your existing property. Please contact your local Halls office to make an appointment. **Mortgage/financial advice.** We are able to recommend a completely independent financial advisor,

who is authorised and regulated by the FCA. Details can be provided upon request. **Do you require a surveyor?** We are able to recommend a completely independent chartered surveyor. Details can be provided upon request.

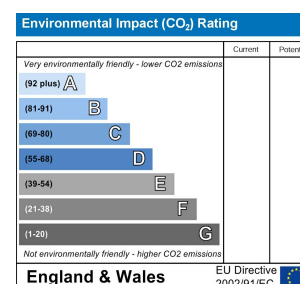
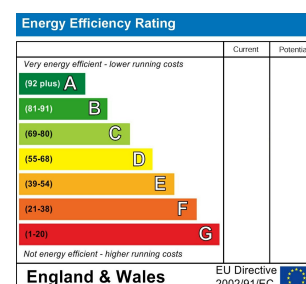

A well presented, two bedroom, Grade II listed property enviably situated within the heart of Ellesmere. Benefitting from close proximity to all local amenities and off street parking.



01691 622602

Ellesmere Lettings
1-3 Cross Street, Ellesmere, Shropshire, SY12 0AW
E: ellesmerelettings@halls.gb.com



onTheMarket.com

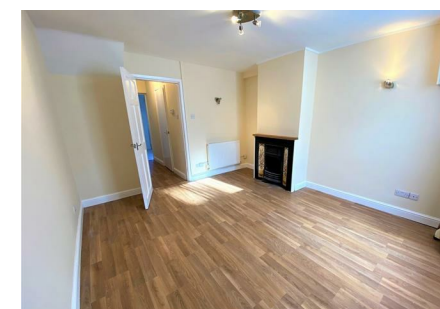

IMPORTANT NOTICE. Halls Holdings Ltd and any joint agents for themselves, and for the Vendor of the property whose Agents they are, give notice that: (i) These particulars are produced in good faith, are set out as a general guide only and do not constitute any part of a contract (ii) No person in the employment of or any agent of or consultant to Halls Holdings has any authority to make or give any representation or warranty whatsoever in relation to this property (iii) Measurements, areas and distances are approximate, Floor plans and photographs are for guidance purposes only (photographs are taken with a wide angled / zoom lenses) and dimensions shapes and precise locations may differ (iv) It must not be assumed that the property has all the required planning or building regulation consents. Halls Holdings, Bowmen Way, Shrewsbury, Shropshire SY4 3DR. Registered in England 06597073.

halls.gb.com

Residential / Fine Art / Rural Professional / Auctions / Commercial

halls.gb.com

01691 622602

- Great Location
- Close to Amenities
- Modern Bathroom
- Allocated Parking
- Feature Fireplace
- Available June 2024

DESCRIPTION

Situated on a one way street within the centre of the sought after, North Shropshire town of Ellesmere and located within easy reach of all local amenities, including Schools, Supermarkets, and restaurants, whilst also being well placed for access to the larger towns of Oswestry and Shrewsbury.

Internally, the property is well presented and comprises a lounge, modern bathroom, kitchen, two bedrooms, and ample storage.

Externally, the property is complimented by a small courtyard to the rear, and an allocated parking space.

LIVING ROOM

3.98 x 3.90

KITCHEN

4.31 x 1.82

BEDROOM ONE

3.76 x 2.60

BEDROOM TWO

3.20 x 2.57

HOLDING DEPOSIT

A holding deposit equal to one week's rent will be required upon application

SECURITY DEPOSIT

A security deposit equal to five weeks' rent will be due to be held by the DPS.

TERMS

The property will be offered on an initial six month Assured Shorthold Tenancy.

Unfortunately we are unable to accommodate applicants who smoke or who have pets.

COUNCIL TAX

The property is listed as a band B on the local authority register.

LOCAL AUTHORITY

Shropshire Council, Shirehall, Abbey Foregate, Shrewsbury, Shropshire, SY2 6ND.

VIEWINGS

By appointment through Halls, The Square, Ellesmere, Shropshire. Tel: (01691) 622602.

