



## 27 Adcroft Street

Trowbridge, BA14 8PF

**Guide Price £195,000**

Welcome to 27 Adcroft Street, Trowbridge. A Grade II listed, two bedroom mid terrace home with enclosed rear garden. The property has recently benefitted from internal decoration and a new rear entrance door.

The ground floor accommodation comprises entrance hall leading into the lounge area which opens onto the kitchen. From the kitchen there is access to the rear hallway with door onto the rear garden along with the shower room. The first floor accommodation comprises landing, two bedrooms and toilet room.

The property further benefits from gas central heating, double glazing and an enclosed rear garden with patio, flower beds and a good sized shed / room at the rear of the garden.

- Chain Free
- Lounge
- Kitchen
- Two Bedrooms
- Rear Garden
- Gas Central Heating

### Viewing

Please contact our Blueleaf Property Office on 01225 839050 if you wish to arrange a viewing appointment for this property or require further information.

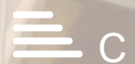

## Floor Plan

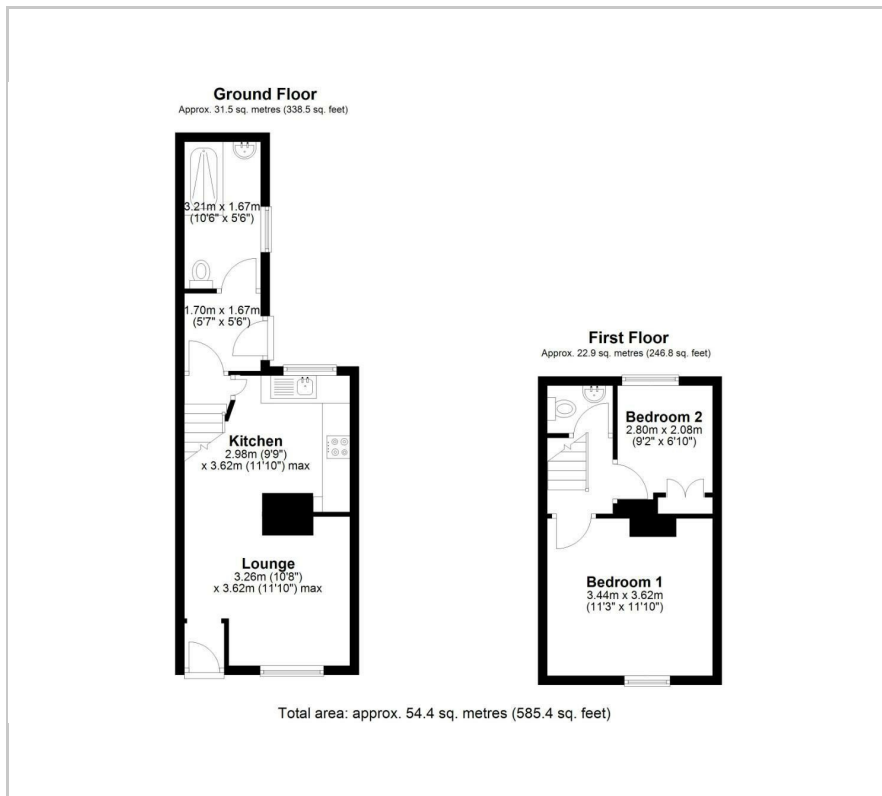

## Area Map



## Energy Efficiency Graph

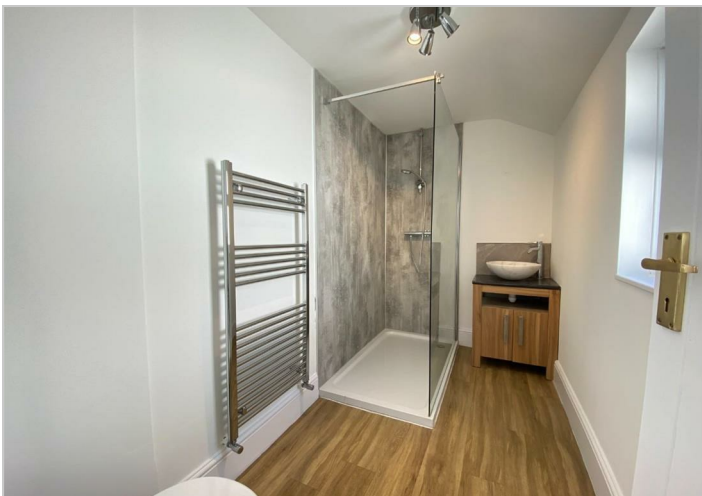
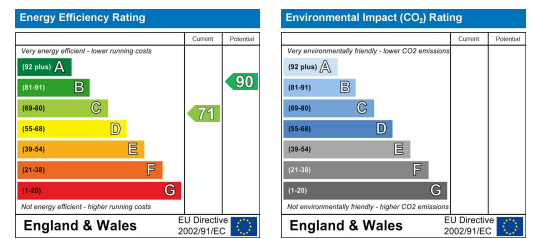

These particulars, whilst believed to be accurate are set out as a general outline only for guidance and do not constitute any part of an offer or contract. Intending purchasers should not rely on them as statements of representation of fact, but must satisfy themselves by inspection or otherwise as to their accuracy. No person in this firm's employment has the authority to make or give any representation or warranty in respect of the property.

Office 4 Stockley Farm, Stockley, Wiltshire, SN11 0NT

Tel: 01225 839050 Email: [hello@blueleafproperty.co.uk](mailto:hello@blueleafproperty.co.uk) <https://www.blueleafproperty.co.uk>