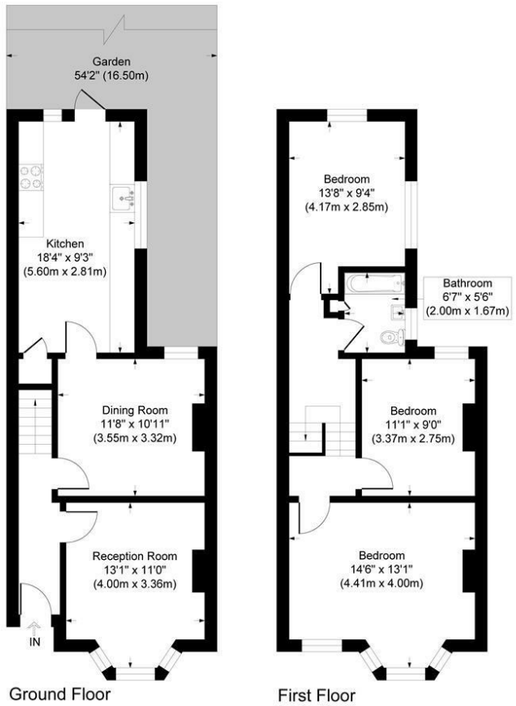

Melbourne Road

Approximate Gross Internal Area
Ground Floor = 47.1 sq m / 506 sq ft
First Floor = 47.8 sq m / 515 sq ft
Total = 94.9 sq m / 1021 sq ft

This plan is for layout guidance only. Not drawn to scale unless stated. Windows and door openings are approximate. Whilst every care is taken in the preparation of this plan, please check all dimensions, shapes and compass bearings before making any decisions reliant upon them.

powered by:
THE360IMAGE
www.the360image.co.uk

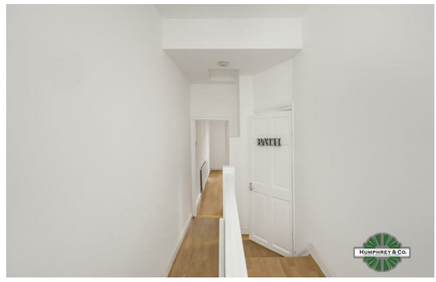

Directions

Contact

125 Hoe Street
London
E17 4RX

E: lettings@hcolondon.com

T: 02085 210 755

hcolondon.com

4 Bed House located in

41 Melbourne Road

London

£2,500 Per Month

4 | 1 | 1 | C

TERRACED HOUSE --- LARGE GARDEN --- GAS CENTRAL HEATING --- FOUR BEDROOMS --- DOUBLE GLAZING --- EXCELLENT FAMILY HOME OR UPTO TWO SHARERS --- AVAILABLE NOW --- FIRST FLOOR BATHROOM --- QUIET RESIDENTIAL ROAD --- DOUBLE GLAZED --- GAS CENTRAL HEATING

Nestled on the charming Melbourne Road in London, this delightful house presents an excellent opportunity for families or individuals seeking a comfortable and spacious home. Boasting four well-proportioned bedrooms, this property offers ample space for relaxation and personalisation, making it ideal for both growing families and those who enjoy hosting guests.

The heart of the home is a welcoming reception room, perfect for entertaining or unwinding after a long day. The layout is designed to maximise both light and space, creating a warm and inviting atmosphere throughout. The bathroom is conveniently located, ensuring ease of access for all residents.

This house is situated in a vibrant neighbourhood, with local amenities, parks, and transport links just a stone's throw away, making it an ideal location for those who appreciate the convenience of city living while still enjoying the comforts of a residential area.

With its generous living space and prime location, this property on Melbourne Road is a wonderful opportunity for anyone looking to make a house their home in the heart of London. Don't miss the chance to view this charming residence and envision the possibilities it holds for you and your family.

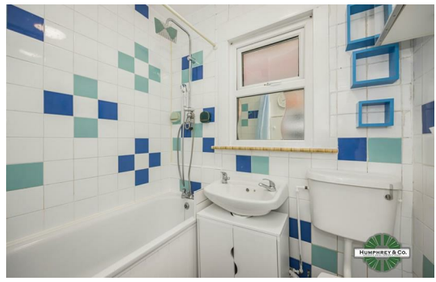

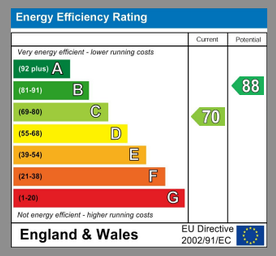

HUMPHREY & CO.
LONDON'S LOCAL PROPERTY AGENT