

Aldreds
Estate Agents



38 Gresham Close

Gorleston, Great Yarmouth, NR31 7EA

£275,000



3



1



1



D

38 Gresham Close

Gorleston, Great Yarmouth, NR31 7EA

This extended detached bungalow with 3 double bedrooms is situated in a cul-de-sac in a lovely position backing onto Crow Hall Green Park and complete with Scandinavian style timber ceilings for easy maintenance and insulation benefit as well as Full Fibre Broadband. Recent improvements include a new roof, wiring and installation of a gas fired combination boiler with radiators. The property is ideally located for access to Gorleston beach and the James Paget Hospital.

Entrance Hall

UPVC entrance door with double glazed panel and UPVC double glazed side panel. Radiator. Halo thermostat control for heating. Wood effect laminate floor. Telephone point. Loft access hatch.

Lounge/Diner

21'9" x 9'5" (6.63m x 2.87m)

Two radiators. Television point. UPVC double glazed window and door to the rear garden.

Kitchen

12'1" x 9'8" (3.68m x 2.95m)

Worktops with cupboards and drawers below. One and a half bowl single drainer sink with mixer tap. Tiled splashbacks. Tall storage cupboard and matching wall cupboards with concealed lighting below. Tall unit with cupboard and drawers and a built-in fan assisted oven and grill with space above for a microwave oven. Four ring electric hob with an extractor above. Quarry tile floor. Built-in cupboard with a wall mounted gas fired combination boiler. UPVC double glazed window and door side. Opening through to breakfast room/utility.

Breakfast Room/Utility

12'4" x 7'11" (3.76m x 2.41m)

Worktop with cupboard below and a stainless steel circular sink with mixer tap. Tiled splashbacks. Matching tall cupboard. Utility space below worktop with plumbing washing machine and a further space for tumble dryer with vent to outside. Quarry tile floor. Radiator. UPVC double glazed window to rear aspect.

Bedroom 1

14'11" x 12'5" (4.55m x 3.78m)

Radiator. UPVC double glazed windows to front and side aspects.





Bedroom 2
12'5" x 9'8" (3.78m x 2.95m)

Radiator. UPVC double glazed window to side aspect.

Bedroom 3
11'5" x 9'1" (3.48m x 2.77m)

Radiator. UPVC double glazed window to front aspect.

Shower Room
8'0" x 5'6" (2.44m x 1.68m)

Large corner shower cubicle with a thermostatic mixer shower. Wash basin with mixer tap and cupboard below. WC. Chrome towel radiator. UPVC double glazed window to side.

Outside

A pea shingle driveway widens to the front of the property for additional parking space and leads to the side of the property to a detached garage. The rear garden is enclosed by fencing with paved walkways, an artificial lawn and raised flower and shrub bed. Greenhouse. Summer House. Outside cold water tap to the side of the property.

Tenure

Leasehold - 999 years less 10 days from 25th March 1958 (931 years remaining).
Ground Rent payable annually of £5.

Services

Mains water, gas, electricity and drainage are connected.

Council Tax

Great Yarmouth Borough Council - Band C

Location

Gorleston-on-Sea is a coastal town 2 miles from Great Yarmouth centre and has a varied selection of local shops * Golf Course * Modern District hospital * Schools for all ages * Library * Regular bus services to the main shopping areas and a sandy beach.

what3words

///rucksack.plump.adventure

Ref: G18464/03/26



Floor Plan

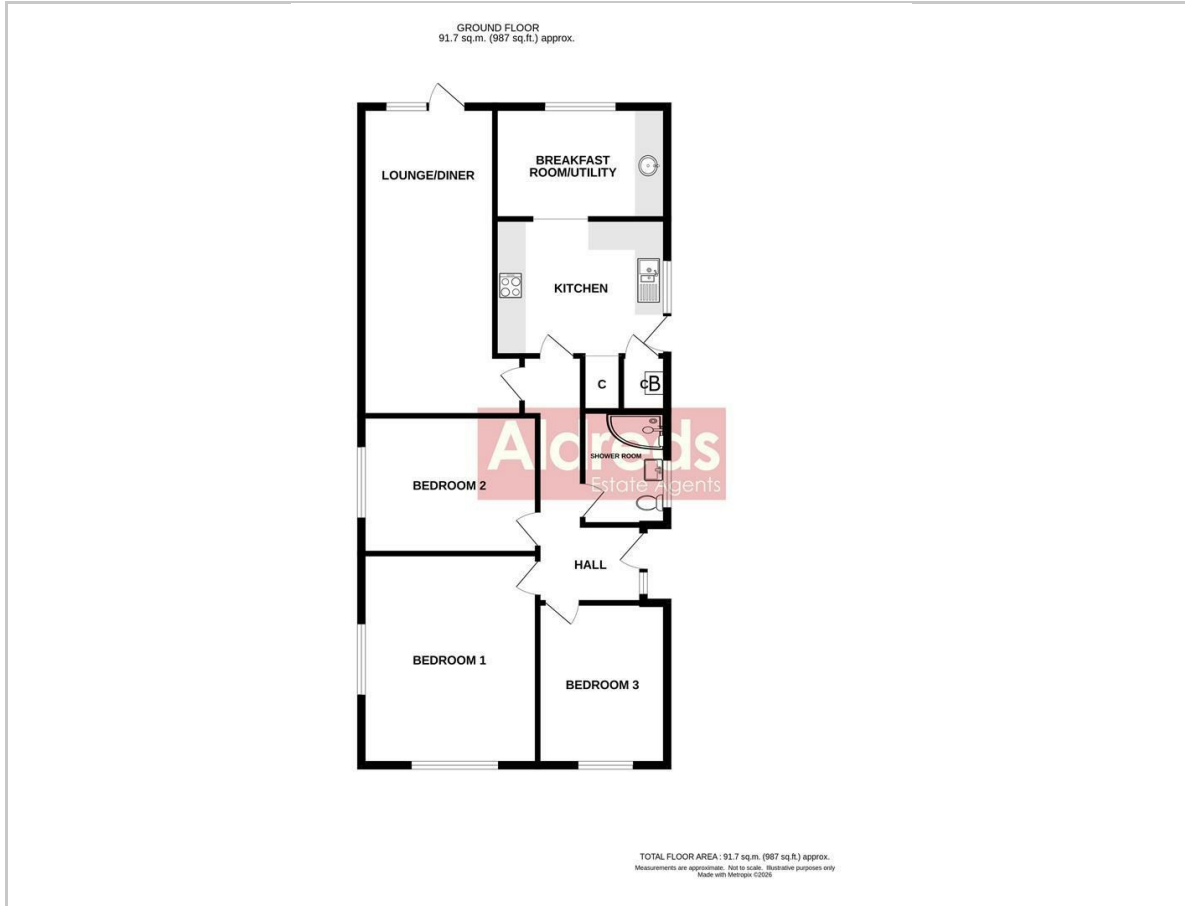

Viewing

Please contact our Aldreds Gorleston Office on 01493 664600 if you wish to arrange a viewing appointment for this property or require further information.

Disclaimer

These particulars are issued on an understanding that all negotiations shall be conducted through Messrs. Aldreds. Please note: Messrs. Aldreds for themselves and for the vendors or lessors of this property whose agents they are given notice that: 1. Particulars are set out as a general outline only for guidance of intending purchasers or lessees, and do not constitute nor constitute part of, an offer or contract. 2. All descriptions, dimensions, references to condition and necessary permissions for use and occupation, and other details are given without responsibility and any intending purchasers or tenants should not rely on them as statements or representations of fact but must satisfy themselves by inspection or otherwise as to the correctness of each of them. 3. No person in the employment of Messrs. Aldreds has any authority to make or give any representation or warranty whatever in relation to this property. 4. If you are proposing to visit the property and are travelling some distance please check with Aldreds on the issue of availability prior to travelling. 5. Aldreds Property Consultants and associated services may offer additional services to the prospective purchaser for which they will be entitled to receive a commission.

Aldreds are pleased to be working with Mortgage Advice Bureau. They're an award-winning mortgage broker with over 1,400 advisers across the UK, and have access to over 12,000 mortgage products from over 90 lenders. Aldreds Estate Agents Ltd receive a commission of £200 on each completed case. Your home may be repossessed if you do not keep up repayments on your mortgage. There may be a fee for mortgage advice. The actual amount you pay will depend upon your circumstances. The fee is up to 1%, but a typical fee is 0.3% of the amount borrowed. Mortgage Advice Bureau is a trading name of Mortgage Seeker Limited which is an appointed representative of Mortgage Advice Bureau Limited and Mortgage Advice Bureau (Derby) Limited which are authorised and regulated by the Financial Conduct Authority. Mortgage Seeker Limited Registered Office: Lovewell Blake, Sixty Six North Quay, Great Yarmouth, Norfolk, NR30 1HE. Registered in England Number: 03721415. 6. Potential purchasers should check with their providers that the broadband and mobile phone coverage they would require is available.

Area Map

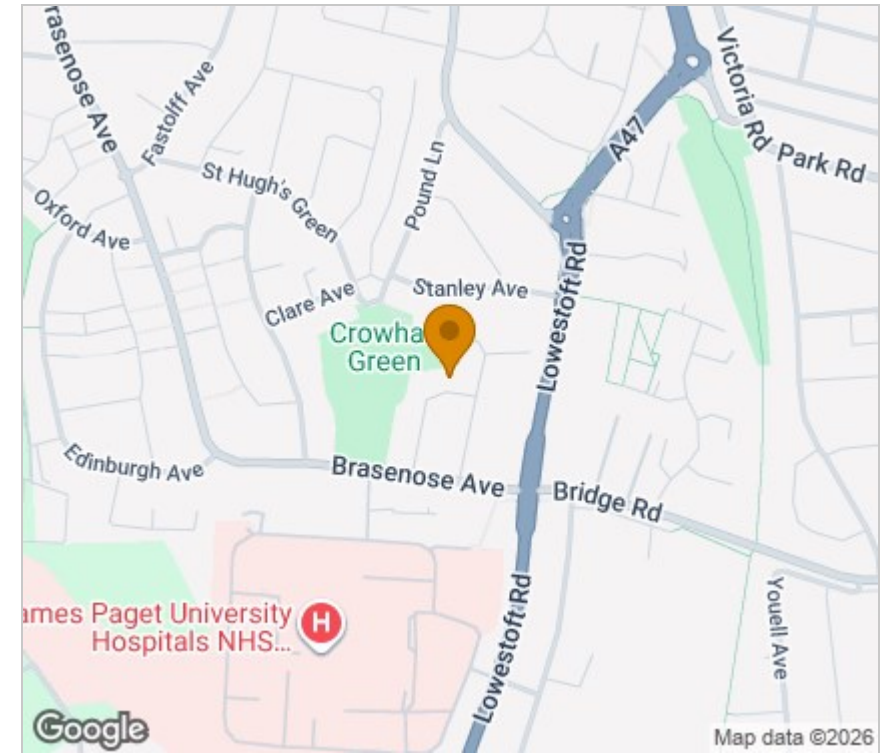

Energy Efficiency Graph

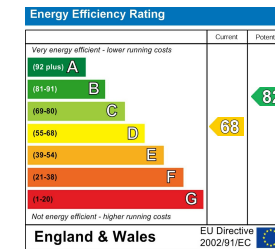

149 High Street, Gorleston, Norfolk, NR31 6RB
Tel: 01493 664600 Email: gorleston@aldreds.co.uk <https://www.aldreds.co.uk/>

Registered in England Reg. No. 08945751 Registered Office: 17 Hall Quay, Great Yarmouth, Norfolk NR30 1HJ
Directors: Mark Duffield B.S.c. FRICS. Dan Crawley MNAEA Paul Lambert MNAEA