Dexters

London Property Professionals









Eccleston Square, SW1V

£1,150 Per week

A newly refurbished two double bedroom flat offer three outside spaces and located on the enviable Eccleston Square with access to the private garden square and tennis courts.

Eccleston Square is one of Pimlico's most prestigious addresses and is with easy access to Victoria station. As well as also enjoying both extensive shopping and entertaining facilities of Victoria Street.

Features

Two Double Bedrooms
New Refurbished
Bright Reception Room
Separate Kitchen
Three Terraces
Access to the Square

Eccleston Square,
London, SW1V

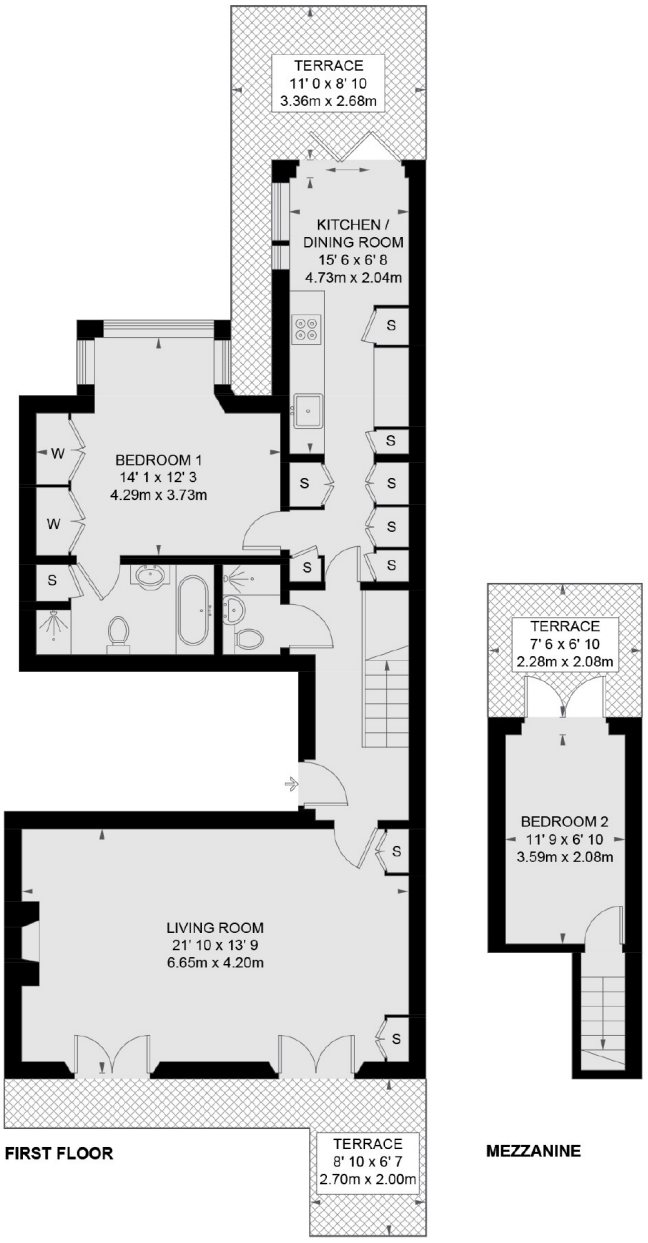

TOTAL APPROX. FLOOR AREA 882 SQ. FT. (82 SQ. M.)
TOTAL APPROX. TERRACE AREA 293 SQ. FT. (27.2 SQ. M.)

Dexters

Pimlico
50 Churton Street
London
SW1V 2LP

Lettings
020 7976 5200

Energy Rating: . We aim to make our particulars both accurate and reliable. However they are not guaranteed; nor do they form part of an offer or contract. If you require clarification on any points then please contact us, especially if you're traveling some distance to view. Please note that appliances and heating systems have not been tested and therefore no warranties can be given as to their good working order.

RICS Regulated Estate Agent and Letting Agent

dexters.co.uk