RESIDENTIAL SALES
LETTINGS & PROPERTY
MANAGEMENT

COWLING & PAYNE

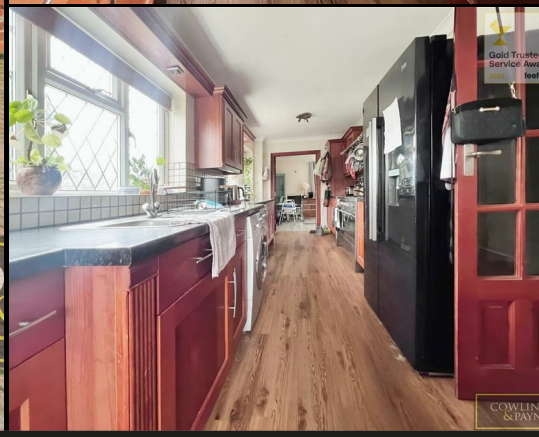

Crows Lane, Woodham Ferrers
£1,695 Per Calendar Month

RESIDENTIAL SALES
LETTINGS & PROPERTY
MANAGEMENT

COWLING & PAYNE

**CP09476 - ONLINE ENQUIRIES ONLY ** COWLING & PAYNE ARE PLEASED TO OFFER THIS ESTABLISHED FOUR-BEDROOM DETACHED HOME, IDEALLY LOCATED IN THE POPULAR VILLAGE OF 'SOUTH WOODHAM'.

THE GROUND FLOOR OFFERS A WELL-SIZED GALLEY KITCHEN AND A COMFORTABLE LIVING ROOM THAT LEADS INTO A BRIGHT AND SPACIOUS CONSERVATORY. THERE IS ALSO THE ADDED CONVENIENCE OF A GROUND FLOOR SHOWER ROOM AND CLOAKROOM.

UPSTAIRS, YOU'LL FIND FOUR GOOD-SIZED BEDROOMS, A FAMILY BATHROOM, AND A HANDY STUDY AND OFFICE SPACE, IDEAL FOR MODERN FAMILY LIVING.

OUTSIDE, THE PROPERTY BENEFITS FROM A DRIVEWAY AND GARAGE TO THE FRONT, ALONG WITH A PRIVATE REAR GARDEN

EPC RATING 'D'
COUNCIL TAX RATING 'E'
AVAILABLE AUGUST 2026

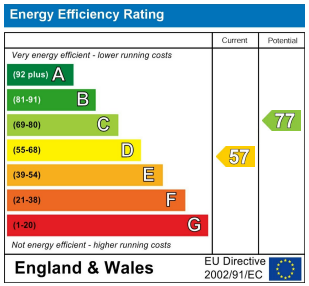

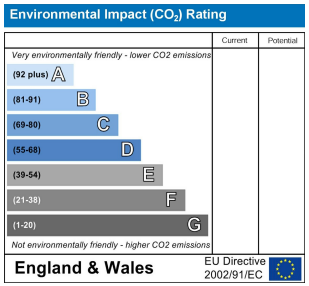

RESIDENTIAL SALES
LETTINGS & PROPERTY
MANAGEMENT

COWLING & PAYNE

You may download, store and use the material for your own personal use and research. You may not republish, retransmit, redistribute or otherwise make the material available to any party or make the same available on any website, online service or bulletin board of your own or of any other party or make the same available in hard copy or in any other media without the website owner's express prior written consent. The website owner's copyright must remain on all reproductions of material taken from this website.

2-4 Runwell Road, Wickford, Essex, SS11 7AB
Telephone: 01268 730707 | Fax: 01268 730737
info@cowlingandpayne.co.uk
www.cowlingandpayne.co.uk

Gold Trusted
Service Award
2023
feefo
COWLING
& PAYNE

Gold Trusted
Service Award
2023
feefo
COWLING
& PAYNE

Gold Trusted
Service Award
2023
feefo
COWLING
& PAYNE

Gold Trusted
Service Award
2023
feefo
COWLING
& PAYNE