Dexters

London Property Professionals





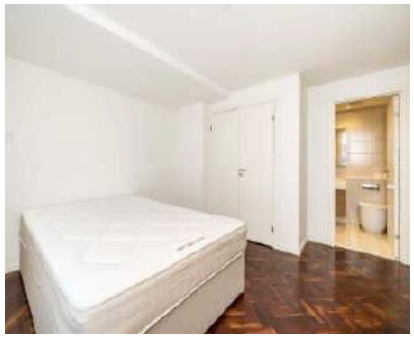



Lambs Conduit Street, WC1N

£850,000

A well appointed three bed, two bathroom home located in a secure private block on Lamb's Conduit Street. There is an open-plan living room/kitchen bathed in natural light as well as lift access and secure parking. The property is offered with no onward chain.

Lamb's Conduit Street is a partly-pedestrianised stretch of Bloomsbury with a village feel. The street, which enjoys good transport links, has many amenities and boutique shops, including places to eat and drink, a deli, a grocers, a chemist, a florist, a doctor's surgery, a bookshop, and more.

Features

Three Bedrooms
Lift Access
Share Of Freehold
Secure Parking
Separate Study
No Onward Chain

Lambs Conduit Street, London, WC1N

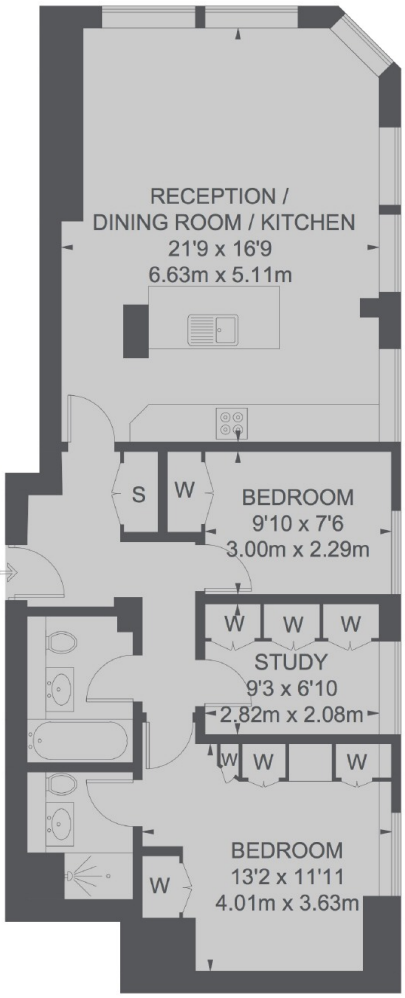

FIRST FLOOR

TOTAL APPROX. FLOOR AREA 863 SQ. FT. (80.14 SQ. M.)

Dexters

Bloomsbury
55-56 Coram Street
London
WC1N 1HB

Sales
020 7833 4466

Energy Rating: B. We aim to make our particulars both accurate and reliable. However they are not guaranteed; nor do they form part of an offer or contract. If you require clarification on any points then please contact us, especially if you're traveling some distance to view. Please note that appliances and heating systems have not been tested and therefore no warranties can be given as to their good working order.

RICS Regulated Estate Agent and Letting Agent

dexters.co.uk