Dexters

London Property Professionals









Nether Street, N3

£360,000

A modern one bedroom apartment ideally located close to from Finchley Central station (Northern line). The property features a spacious, stylish open plan living and dining area, a fully integrated kitchen, a private terrace and allocated parking.

Adastra House is a modern development ideally situated at the top of Nether Street in Finchley Central, within easy reach of a wide range of local amenities, including shops, cafés, restaurants and excellent public transport links.

Features

Long Lease
Modern
Close to Transport
Open Plan Living
Terrace
Allocated Parking

Nether Street,
London, N3

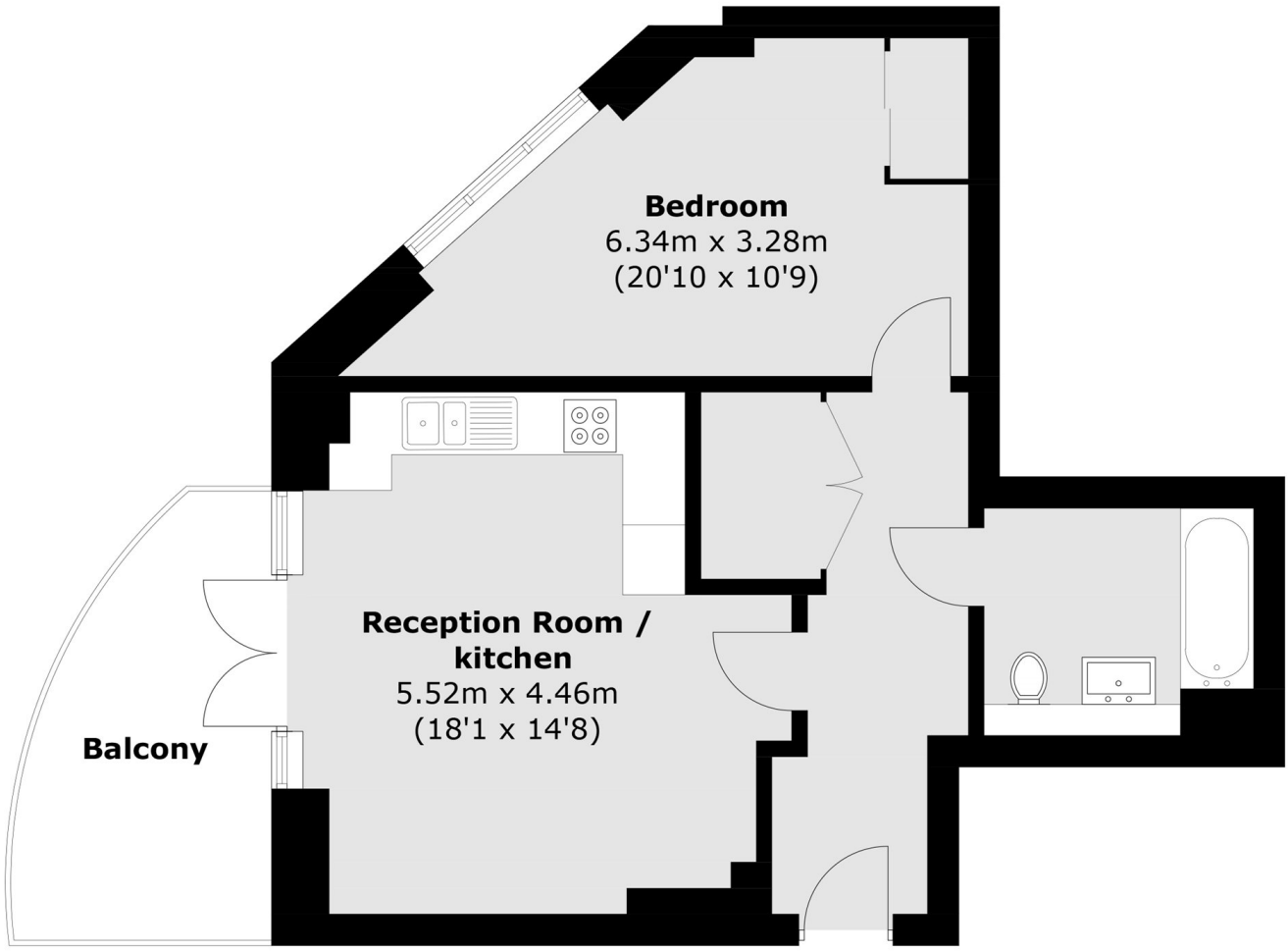

Second Floor

Total area (approx.): 53.1 sq. m (571.6 sq. ft)
Balcony area: 8.7 sq. m (93.6 sq. ft)

Dexters

Finchley
126 Ballards Lane
Finchley
London

Sales
020 8742 4180

Energy Rating: B. We aim to make our particulars both accurate and reliable. However they are not guaranteed; nor do they form part of an offer or contract. If you require clarification on any points then please contact us, especially if you're traveling some distance to view. Please note that appliances and heating systems have not been tested and therefore no warranties can be given as to their good working order.

RICS Regulated Estate Agent and Letting Agent

dexters.co.uk