Steven Oates

Albury Road, Little Hadham

£2,800 pcm

Steven Oates

70 Fore Street, Hertford, Hertfordshire, SG14 1BY
Tel: 01992 303300
Email: hertford@stevenoates.com
Web: www.stevenoates.com

Steven Oates are delighted to offer for rent this four-bedroom detached farmhouse, situated in the sought-after village of Little Hadham. Offering substantial and versatile accommodation throughout, the property benefits from a secluded garden, generous driveway parking and an attractive semi-rural setting.
The ground floor provides excellent living and entertaining space, with a spacious lounge alongside a generous kitchen/dining room. Further practical accommodation includes a separate study/playroom, together with a downstairs shower room, utility room and additional laundry room providing excellent storage and household space.
Upstairs, the property offers four well-proportioned bedrooms, and a family bathroom.
Externally, the property is complemented by established gardens to both the front and rear, and a substantial driveway provides ample off-road parking.

Approximate Gross Internal Area 2027 sq ft - 188 sq m

Ground Floor Area 1036 sq ft – 96 sq m

First Floor Area 870 sq ft – 81 sq m

Loft Room Area 121 sq ft – 11 sq m

First Floor

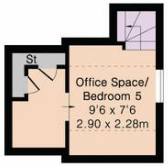

Loft Room

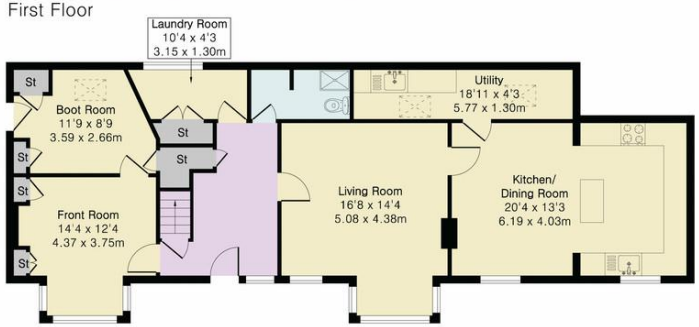

Ground Floor

PINK PLAN

Although Pink Plan ltd ensures the highest level of accuracy, measurements of doors, windows and rooms are approximate and no responsibility is taken for error, omission or misstatement. These plans are for representation purposes only as defined by RICS code of measuring practise. No guarantee is given on total square footage of the property within this plan. The figure icon is for initial guidance only and should not be relied on as a basis of valuation.

RICS Certified Property Measurer

Steven Oates

Whilst we endeavour to make our sales particulars fair, accurate and reliable, they are only intended as a general guide to the property. Measurements and distances are approximate. These particulars do not form part of any offer or contract. If there are important matters that are likely to affect your decision to buy, please contact us before viewing the property. Please note that we have not tested the services, equipment or appliances in this property, accordingly, we advise prospective buyers to commission their own survey or service reports before finalising any offer to purchase.