

A photograph of a well-maintained garden. In the foreground, there is a paved patio area with a grey wicker sofa and a matching ottoman. To the right, there is a small table and two chairs. The garden is bordered by a brick house on the left and a wooden shed in the background. A large tree with red leaves is prominent in the center. The sky is clear and blue.

Symonds
& Sampson

42A Mudford Road
Yeovil, Somerset

42A Mudford Road

Yeovil
Somerset
Somerset BA21 4AB



- Beautifully Presented
- Parking for 2-3 vehicles
 - Stunning Kitchen
 - Good Size Garden
- Close to the Town Centre
- Immaculate Throughout



Guide Price £437,500

Freehold

Yeovil Sales
01935 423526
yeovil@symondsandsampson.co.uk



THE DWELLING

The property has extensive coved ceilings, gas central heating, triple glazing to the front and double glazing to the rear and attractive timber doors with stainless steel door furniture throughout. The house also benefits from recently fitted carpets in the living room, stairs and all bedrooms.

ACCOMMODATION

A part-glazed entrance door leads to the porch, which in turn has a door to the sitting room. This is a very good size room overlooking the front of the property and has a borrowed light and part glazed doors to the dining room. In keeping with the rest of the house, this room is substantial, having floor tiling, a utility cupboard and patio doors to the rear.

Off here is a rear lobby with a door to the rear garden, a boiler cupboard, a staircase rising to the first floor and a cloakroom with a white suite.

The kitchen is very well appointed, enjoying an outlook over the front of the property, and has a comprehensive range of timber effect worktops with grey doors that are soft closing. Fitted appliances include a four ring hob, double oven, dishwasher, washing machine and a fridge/freezer. There is a good range of base units with drawers and

cupboards under, wall cupboards and both floor and wall tiling.

On the first floor is a landing with a hatch to the roof space and an airing cupboard, whilst there are four good-sized bedrooms with three being healthy doubles.

Finally, on the first floor is a family bathroom being well-appointed with a contemporary white suite and half-tiled walls.

OUTSIDE

To the front of the property is a brick block drive providing parking for 3 vehicles and raised beds. To the rear, the garden is a good size, being laid predominantly to lawn with two patios, a number of mature trees, a substantial shed, raised beds and enclosed by lap panel fencing.

SITUATION

Yeovil offers a wide range of excellent shopping, business and cultural facilities; there are many supermarkets, schools from primary through to secondary and Yeovil College within easy reach. Regular bus services run within the town, also serving nearby villages and neighbouring towns. A mainline railway station will be found at Yeovil Junction, and good road links to the A30, A303 and A37 are all close by. The M5 junction 25 is approximately 20

miles away, and the South Coast is approximately 25 miles away.

DIRECTIONS

What 3 words: ///later.rods.those

SERVICES

Mains water, gas, electricity and drainage. Gas-fired central heating.

Broadband - Ultrafast broadband is available. Mobile signal/coverage - Available both indoors and outside - For an indication of specific speeds and supply or coverage in the area we recommend Ofcom checker.

<https://www.ofcom.org.uk>

MATERIAL INFORMATION

Council Tax Band: D

Flood Risk: Very Low





Mudford Road, Yeovil

Approximate Area = 1386 sq ft / 128.7 sq m

For identification only - Not to scale

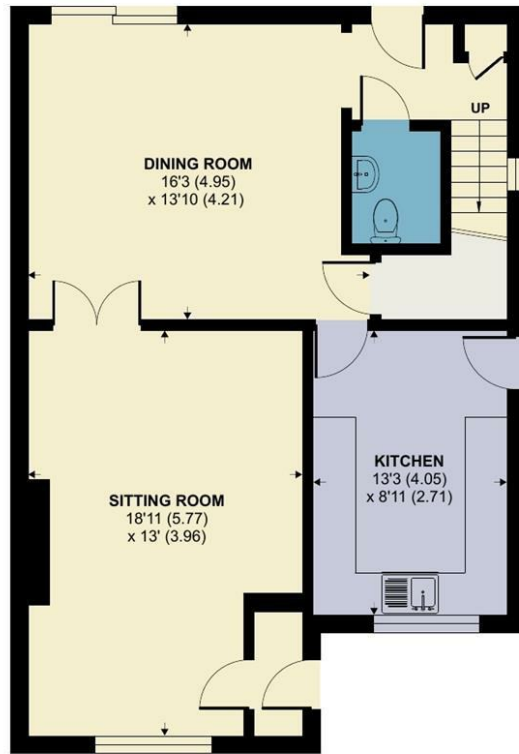

GROUND FLOOR



FIRST FLOOR

Floor plan produced in accordance with RICS Property Measurement 2nd Edition, Incorporating International Property Measurement Standards (IPMS2 Residential). © nichecom 2025. Produced for Symonds & Sampson. REF: 1334186



| Energy Efficiency Rating | | Current | Potential |
|---|---|-----------------------------|-----------|
| 100-90% | A | | |
| 81-90% | B | | |
| 69-80% | C | | |
| 55-68% | D | | |
| 39-54% | E | | |
| 21-38% | F | | |
| 1-20% | G | | |
| Not energy efficient - Higher heating costs | | | |
| England & Wales | | 73 | 79 |
| | | EPC Reference: 2025/01416/C | |



YEO/JS/11.08.2025



01935 423526

yeovil@symondsandsampson.co.uk
Symonds & Sampson LLP
2, Court Ash,
Yeovil, Somerset BA20 1HG



Important Notice: Symonds & Sampson LLP and their Clients give notice that: 1. They have no authority to make or give any representations or warranties in relation to the property. These particulars do not form part of any offer or contract and must not be relied upon as statements or representations of fact. 2. Any areas, measurements or distances are approximate. The text, photographs and plans are for guidance only and are not necessarily comprehensive. It should not be assumed that the properties have all necessary planning, building regulation or other consents and Symonds and Sampson LLP have not tested any services, equipment or facilities. 3. We have not made any investigation into the existence or otherwise of any issues concerning pollution of the land, air or water contamination and the purchaser is responsible for making his/her own enquiries in this regard. 4. The property is sold subject to and with the benefit of all existing wayleaves, easements and rights of way whether public or private, specifically mentioned or not. The vendors shall not be required to define any such rights, privileges or advantages.

SALES | LETTINGS | AUCTIONS | FARMS & LAND | COMMERCIAL | NEW HOMES | PLANNING & DEVELOPMENT