

**Chartered Surveyor, Valuers,  
Estate Agents & Auctioneers**  
12 Offices Across South Wales

**66 Glyn Road  
Lower Brynamman  
Ammanford  
Carmarthenshire  
SA18 1ST**

**Price £199,950**



- Three bed detached property
- Front room, lounge
- Kitchen, utility
- Bathroom, WC
- Sun room, boot room
- Upvc glazing
- Oil fired central heating
- Driveway and parking area for ample parking
- Front and rear gardens

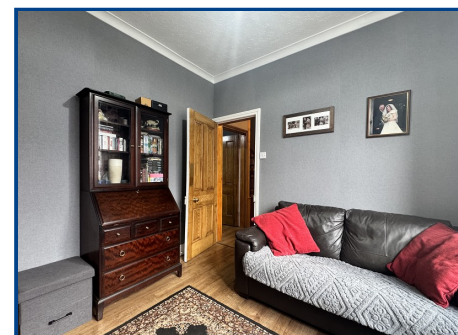

Viewing: **01269 591 884** Website: **www.ctf-uk.com** Email: **ammanford@ctf-uk.com**

#### Important notice

Clee, Tompkinson & Francis, (CTF) their clients and any joint agents give notice that 1: They are not authorised to make or give any representations or warranties in relation to the property either here or elsewhere, either on their own behalf or on behalf of their client or otherwise. They assume no responsibility for any statement that may be made in these particulars. These particulars do not form part of any offer or contract and must not be relied upon as statements or representations of fact. 2: Any areas, measurements or distances are approximate and no responsibility is taken for any error, omission, or miss-statement. The floor plan, text and photographs are for guidance and illustrative purposes only and are not necessarily comprehensive. 3: It should not be assumed that the property has all necessary planning, building regulation or other consents and CTF have not tested any services, equipment or facilities. Purchasers must satisfy themselves by inspection or otherwise.

#### Professional Services

Our 14 chartered surveyors based at our offices throughout South, West & Mid Wales value and survey all property types - residential, rural & commercial . If you require professional property advice when purchasing or selling a property contact the team via [surveys@ctf-uk.com](mailto:surveys@ctf-uk.com).

#### General Description

A three bedroom detached property located in the village of Brynamman close to local amenities including, shop, cinema & restaurant and then approximately 7 miles from the town of Ammanford and further amenities.

**EPC Rating: F28**

**Tel: 01269 591 884**

**Email: [ammanford@ctf-uk.com](mailto:ammanford@ctf-uk.com)**

**Web: [www.ctf-uk.com](http://www.ctf-uk.com)**



## Glyn Road, Lower Brynamman, Ammanford, Carmarthenshire.

### Property Description

A three bedroom detached property located in the village of Brynamman close to local amenities including, shop, cinema & restaurant and then approximately 7 miles from the town of Ammanford and further amenities including banking, places of worship, primary schools, secondary school, restaurants etc.

The accommodation briefly comprises entrance hallway, hallway, front room, lounge, kitchen, boot room, WC, sun room, landing, bathroom and three bedrooms.

The property has the benefit of upvc glazing, oil fired central heating, a driveway and a parking area for ample parking, front & rear gardens and a garage.

### Upvc glazed door to

### Entrance Hall

Coved ceiling, battery smoke alarm, original tiled flooring, radiator, dado rail.

### Hallway

Coved ceiling, laminate flooring, radiator, dado rail, stairs to first floor.

### Front Room (9' 11" x 8' 10") or (3.02m x 2.69m)

Upvc glazed window to front, coved ceiling, laminate flooring, radiator, electric fire.

### Lounge

Upvc glazed window to side, coved ceiling, laminate flooring, radiator, alcove storage, TV points, telephone point, under stair storage.

### Kitchen (10' 10" Max x 8' 9") or (3.31m Max x 2.66m)

Eleven down lights, tiled floor, radiator, part tiled walls, part wood cladded walls, fitted wall and base units, work surface, integrated oven, hob with extractor fan over, sink unit with mixer tap.

### Sun Room (11' 5" x 7' 7") or (3.47m x 2.32m)

Upvc glazed door to rear, upvc glazed sash window to side, coved ceiling, radiator, dado rail.

### Utility (6' 8" x 4' 5") or (2.03m x 1.34m)

Upvc glazed sash window to rear, tiled floor, towel radiator, part tiled walls, fitted wall and base units, work surface, stainless steel sink unit with mixer tap, integrated dishwasher, plumbing for automatic washing machine, hatch to roof space.

### Boot Room (6' 10" x 5' 3") or (2.08m x 1.60m)

Upvc glazed door and window to side, two skylights, tiled floor, radiator, respatex walls.

### W.C. (4' 6" x 2' 4") or (1.36m x 0.72m)

Upvc glazed window to side, tiled floor, part tiled walls, part wood cladded walls, radiator, close coupled WC, wash hand basin.

### Landing

Coved ceiling, battery smoke alarm, hatch to roof space, dado rail.

## Glyn Road, Lower Brynamman, Ammanford, Carmarthenshire.

### Bedroom 2 (11' 0" x 9' 5") or (3.35m x 2.87m)

Upvc glazed window to side, radiator, TV points, storage cupboard housing hot water tank.

### Bedroom 3 (10' 2" x 5' 8") or (3.09m x 1.73m)

Upvc glazed window to rear, radiator.

### Bathroom (9' 5" x 5' 11") or (2.86m x 1.81m)

Tiled walls, respatex ceiling, towel radiator, extractor fan, shower cubicle, bath, close coupled WC, pedestal wash hand basin.

### Bedroom 1 (15' 1" x 10' 8") or (4.59m x 3.25m)

Two upvc glazed windows to front, coved ceiling, radiator.

### Outside

Lawned area to front.

Driveway for ample parking to side.

Decked steps to rear leading on to a concrete and lawned area. Footpath leading to further lawned area with mature trees and shrubs.

Gravelled area to rear for ample parking.

Oil tank.

### Shed

Firebird oil fired boiler controlling domestic hot water and central heating.

### Garage (19' 11" x 9' 10") or (6.07m x 2.99m)

Up and over door to front.

Electricity.

### Agents Note

There is a risk greater than 3.3% chance each year of flooding from surface water and small watercourses, but there is no known history of flooding at the property.

The garage and shed possibly have asbestos roofs, but have not been tested

### Broadband and Mobile phone

There is Ultrafast broadband available in the area.

There is mobile phone coverage in the area.

### Services

Mains electricity, mains water, mains drainage

### Tenure

Freehold

### Council Tax

C

### Directions

Leave Ammanford on High Street and continue to the T junction turning left. Continue through the villages of Glanamman Garnant and Gwaun Cae Gurwen turning left before the Railway crossing heading towards Brynamman. Continue through lower Brynamman turning left into Glyn Road just after the petrol station and the property can be found on the left hand side, at the end of the street.

