



PM ESTATES

Property Sales & Lettings



Wheat Croft

Bishops Stortford, Hertfordshire, CM23 4DT

£1,100_{PCM}

www.pm-estates.co.uk

Wheat Croft

Bishops Stortford, Hertfordshire, CM23 4DT

Overview

- Recently Renovated
- Ground Floor Apartment
- One Double Bedroom
- Family Sized Tiled Bathroom
- Large Living Area
- Fully Fitted Kitchen
- Allocated Parking
- Communal Garden Areas
- Offered Unfurnished
- Energy Rating C
- Council Tax Band B



Description

Situated in a quiet cul-de-sac on the popular Thorley Park development within Bishops Stortford, we are pleased to introduce this recently renovated one-bedroom ground floor apartment, to the rental market in Wheat Croft.

The property comprises of a large living area finished with newly fitted grey coloured carpet, along with a modern styled kitchen adjacent to this room, with appliances such as a freestanding new cooker, and fridge freezer and washing machine.

The bathroom area is complete with a fitted suite, with bath / shower facilities, along with new flooring. The property also has one double sized bedroom which is complete with a purpose built in storage cupboard, along with the property being freshly decorated throughout.

With bus links to the town centre and to the rail station making it an ideal choice for both city and airport workers with direct services into Bishops Stortford, Cambridge city centre, Stansted Airport and London Liverpool Street.

Contact us today on 01279 654646 to avoid disappointment!



Score	Energy rating	Current	Potential
92+	A		
81-91	B		
69-80	C	71 C	76 C
55-68	D		
39-54	E		
21-38	F		
1-20	G		

Floor Plan

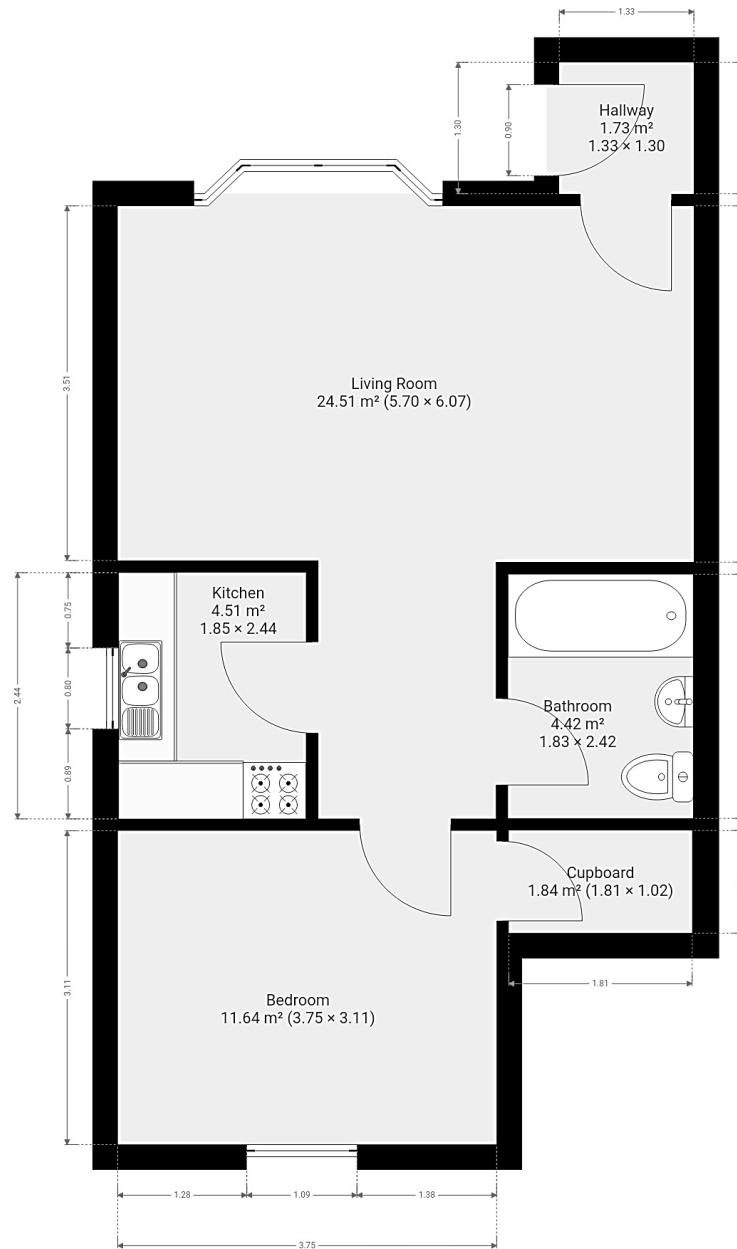

7 Riverside Walk, South Street, Bishop's Stortford, Herts CM23 3AG

Tel: 01279 654646

Email: info@pm-estates.co.uk

www.pm-estates.co.uk

PM Estates wish to advise prospective purchasers that we have not checked the services or appliances. The sales particulars have been prepared as a guide only; any floor-plan or map is for illustrative purposes only. PM Estates, for themselves and for the vendors or lessors of this property whose agents they are give notice that: the particulars have been produced in good faith; do not constitute any part of a contract; no person in the employment of PM Estates has any authority to make or give any representation of warranty in relation to this property.

P820

www.pm-estates.co.uk