

**POTTERS BAR**  
149 High Street, Potters Bar EN6 5BB  
Tel: 01707 657181  
Email: pottersbar@andrewward.co.uk

**BROOKMANS PARK**  
35 Bradmore Green, Brookmans Park AL9 7QR  
Tel: 01707 649779  
Email: brookmanspark@andrewward.co.uk

**BARNET**  
175 High Street, Barnet EN5 5SU  
Tel: 020 8441 6000  
Email: barnet@andrewward.co.uk

**Our Offices**

Disclaimer: "These property particulars, including floor plans, are set out as a general outline only for guidance and DO NOT constitute any part of an offer or contract. Any purchaser or other must satisfy themselves by inspection or otherwise as to their accuracy. All measurements are given as approximate, no survey or testing of appliances has been carried out. No employee of Andrew Ward Estate Agents has the authority to make or give any representation or warranty in respect of the property."  
All enquiries and negotiations must be carried out through Andrew Ward Estate Agents.

[www.andrewward.co.uk](http://www.andrewward.co.uk)

175 High Street, Barnet, Herts, EN5 5SU  
020 8441 6000 | [barnet@andrewward.co.uk](mailto:barnet@andrewward.co.uk)

**Contact us**

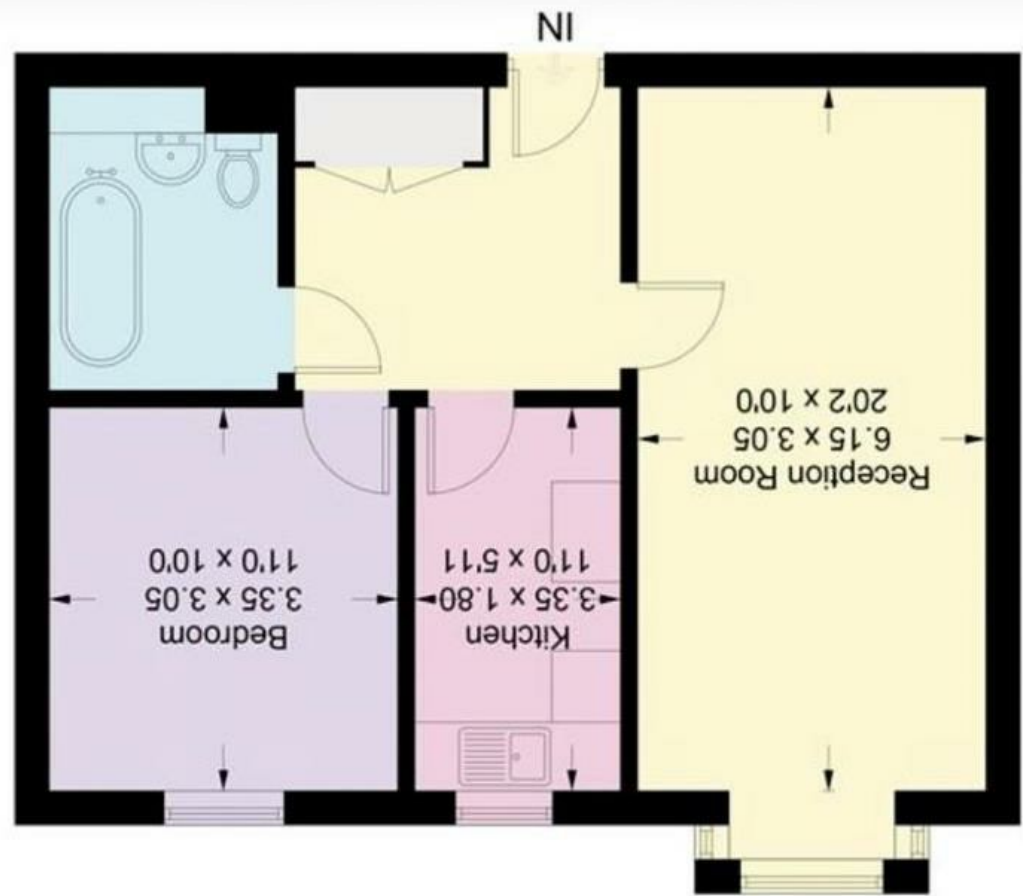

**9 Highwood Court**



**FLAT 9 HIGHWOOD COURT POTTERS LANE, BARNET EN5 5BA**

Asking Price £109,500 | Leasehold



## Property Overview

**\*RETIREMENT\*** One bedroom first floor apartment in Highwood Court which is situated on Potters Lane and in close proximity to High Barnet underground station and High Street with all its local shops and amenities. The property comprises of a bright and spacious living room with a big bay window, a good sized and well presented separate kitchen, one double bedroom fully carpeted with fitted wardrobes alongside a large bathroom with lavatory and sink.

It is a condition of the purchase that residents are over the age of 60 years.  
The property's current lease can also be extended on completion by an additional 90 years for £15,000.



## Property Features

- LIVING ROOM- 18'0 X 10'0
- BEDROOM- 11'0 X 10'0
- COMMUNAL LOUNGE
- COMMUNAL GARDEN
- KITCHEN- 11'10 X 6'0
- BATHROOM- 6'6 X 6'6
- RESIDENTS HOUSE MANAGER
- PRIVATE RESIDENTS PARKING

## Agents Notes

Further benefits include house manager, emergency chords with 24 hour care line, lift, communal lounge, laundry room, guest facilities, weekly social activities, extra storage cupboards.

Lease Remaining: 63 Years  
Service charge: £3,229.50 p.a  
EPC rating: C  
Council tax band: C