



## GILPIN AVENUE, SW14

£1,800,000

Semi-detached home  
Five bedrooms  
West facing garden  
Stylishly renovated  
Prime Parkside location  
East Sheen

@marshandparsons  
marshandparsons.co.uk

MARSH &  
PARSONS



# ABOUT THE PROPERTY

Marsh & Parsons are proud to represent this striking five-bedroom semi-detached family home, positioned on the highly desirable Parkside of East Sheen.

Located within walking distance of the Ofsted Rated "Outstanding" East Sheen Primary and Thomson House Schools, this beautifully refurbished and extended property blends contemporary living with elegant period detail. Thoughtfully redesigned throughout, the house offers an exceptional balance of style and functionality. Original features such as fireplaces, high ceilings, wood flooring, window shutters, vintage-style radiators, and a mosaic-tiled hallway sit seamlessly alongside modern finishes and bespoke interior design.



# STEP INSIDE GILPIN AVENUE

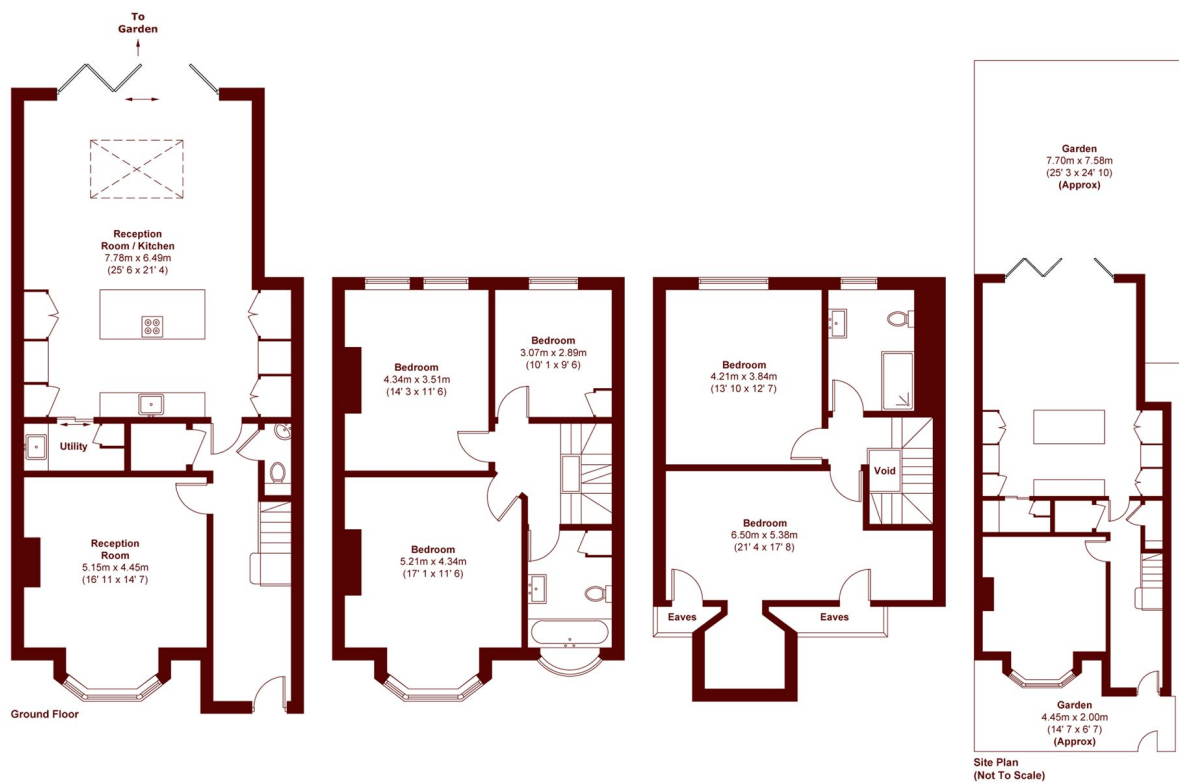

APPROX. GROSS INTERNAL FLOOR AREA  
2127 SQFT / 197.6 SQM  
(EXCLUDING EAVES / VOID)

Barnes & East Sheen  
020 8563 8333

Energy Rating: C We aim to make our particulars both accurate and reliable. However, they are not guaranteed; nor do they form part of an offer or contract. If you require clarification on any points then please contact us, especially if you're traveling some distance to view. Please note that appliances and heating systems have not been tested and therefore no warranties can be given as to their good working order

MARSH &  
PARSONS