Approx Gross Internal Area
42 sq m / 451 sq ft

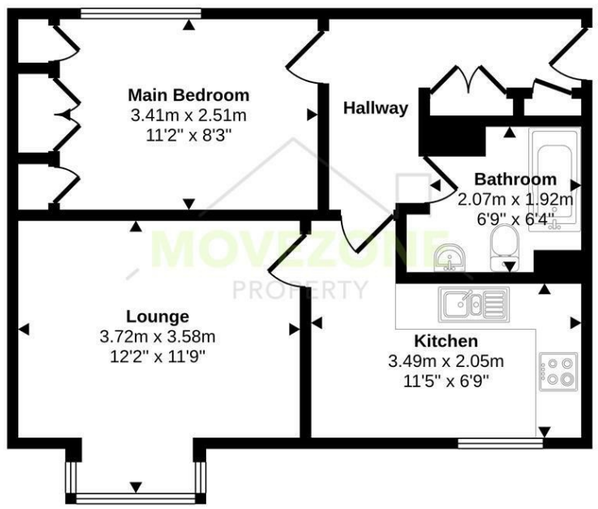

Floorplan

This floorplan is only for illustrative purposes and is not to scale. Measurements of rooms, doors, windows, and any items are approximate and no responsibility is taken for any error, omission or mis-statement. Icons of items such as bathroom suites are representations only and may not look like the real items. Made with Made Snappy 360.

Directions









Contact

223 Southborough Lane
Bromley
Kent
BR2 8AT

E: info@movezone.co.uk

T: 0208 3139075

https://www.movezone.co.uk

MOVEZONE PROPERTY

1 Bed
Flat
located in

MOVEZONE PROPERTY

Constable Court Stubbs Drive

London

£1,875 Per Month

1 | 1 | 1 | C

Well presented one bedroom top floor flat situated within an established residential block in SE16, offering comfortable and practical accommodation in a convenient location. Decorated throughout in neutral shades, the property benefits from gas central heating, double glazing and an allocated parking space within the communal car park.

The accommodation comprises an entrance hallway with useful storage cupboards, a spacious lounge offering plenty of room for relaxing and entertaining, a fitted kitchen complete with appliances, a good sized double bedroom benefiting from built-in wardrobes and a bathroom fitted with a white suite.

Council Tax Band: C
EPC Rating: C

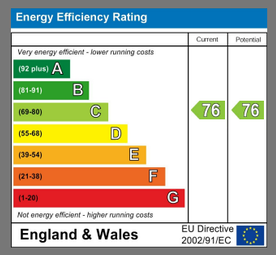

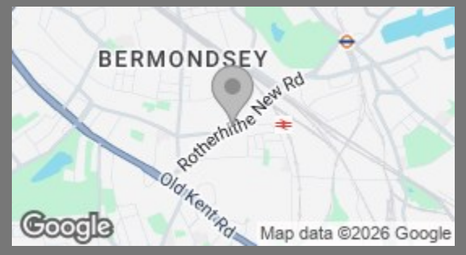

MOVEZONE
PROPERTY