

YOUR ONESURVEY
HOME REPORT

ADDRESS

Flat 4/4 Block 2
490 Argyle Street
Glasgow
G2 8AN

PREPARED FOR

Ross Montgomery

INSPECTION CARRIED OUT BY:



SELLING AGENT:



Nicol Estate Agents

HOME REPORT GENERATED BY:



Document Index

| Document | Status | Prepared By | Prepared On |
|------------------------|--------------|---|-------------|
| Single Survey | Final | Glasgow North - Allied Surveyors Scotland Ltd | 06/01/2026 |
| Mortgage Certificate | Final | Glasgow North - Allied Surveyors Scotland Ltd | 06/01/2026 |
| Property Questionnaire | Final | Ross Montgomery | 12/12/2025 |
| EPC | FileUploaded | Glasgow North - Allied Surveyors Scotland Ltd | 05/01/2026 |
| Additional Documents | FileUploaded | | |

Important Notice:

This report has been prepared for the purposes and use of the person named on the report. In order to ensure that you have sight of a current and up to date copy of the Home Report it is **essential** that you log onto www.onesurvey.org (free of charge) to download a copy personalised in your own name. This enables both Onesurvey and the Surveyor to verify that you have indeed had sight of the appropriate copy of the Home Report prior to your purchasing decision. This personalised report can then be presented to your legal and financial advisers to aid in the completion of your transaction. **Failure to obtain a personalised copy may prevent the surveyor having any legal liability to you as they will be unable to determine that you have relied on this report prior to making an offer to purchase.**

Neither the whole, nor any part of this report may be included in any published document, circular or statement, nor published in any way without the consent of Onesurvey Ltd. Only the appointed Chartered Surveyor can utilise the information contained herein for the purposes of providing a transcription report for mortgage/loan purposes.

P A R T 1 .

SINGLE SURVEY

A report on the condition of the property, with categories being rated from 1 to 3.



Single Survey

Survey report on:

| | |
|---------------------------|---------|
| Surveyor Reference | GG/1676 |
|---------------------------|---------|

| | |
|-----------------|-----------------|
| Customer | Ross Montgomery |
|-----------------|-----------------|

| | |
|------------------------|--|
| Selling address | Flat 4/4 Block 2 490 Argyle Street Glasgow G2 8AN |
|------------------------|--|

| | |
|---------------------------|------------|
| Date of Inspection | 05/01/2026 |
|---------------------------|------------|

| | |
|--------------------|--|
| Prepared by | Gary Haggarty, BSc (Hons) MRICS Glasgow North - Allied Surveyors Scotland Ltd |
|--------------------|--|

SINGLE SURVEY TERMS AND CONDITIONS (WITH MVR)

PART 1 - GENERAL

1.1 THE SURVEYORS

The Seller has engaged the Surveyors to provide the Single Survey Report and a generic Mortgage Valuation Report for Lending Purposes. The Seller has also engaged the Surveyors to provide an Energy Report in the format prescribed by the accredited Energy Company.

The Surveyors are authorised to provide a transcript or retype of the generic Mortgage Valuation Report on to Lender specific pro-forma. Transcript reports are commonly requested by Brokers and Lenders. The transcript report will be in the format required by the Lender but will contain the same information, inspection date and valuation figure as the generic Mortgage Valuation Report and the Single Survey. The Surveyors will decline any transcript request which requires the provision of information additional to the information in the Report and the generic Mortgage Valuation Report until the Seller has conditionally accepted an offer to purchase made in writing.

Once the Seller has conditionally accepted an offer to purchase made in writing, the Purchaser's lender or conveyancer may request that the Surveyors provide general comment on standard appropriate supplementary documentation. In the event of a significant amount of documentation being provided to the Surveyors, an additional fee may be incurred by the Purchaser. Any additional fee will be agreed in writing.

If information is provided to the Surveyors during the conveyancing process which materially affects the valuation stated in the Report and generic Mortgage Valuation Report, the Surveyors reserve the right to reconsider the valuation. Where the Surveyors require to amend the valuation in consequence of such information, they will issue an amended Report and generic Mortgage Valuation Report to the Seller. It is the responsibility of the Seller to ensure that the amended Report and generic Mortgage Valuation Report are transmitted to every prospective Purchaser.

The individual Surveyor will be a member of the Royal Institution of Chartered Surveyors who is competent to survey, value and report upon Residential Property.¹

If the Surveyors have had a previous business relationship within the past two years with the Seller or Sellers Agent or relative to the property, they will be obliged to indicate this by ticking the adjacent box.



The Surveyors have a written complaints handling procedure. This is available from the offices of the Surveyors at the address stated.

1.2 THE REPORT

The Surveyors will not provide an amended Report on the Property, except to correct factual inaccuracies.

¹ Which shall be in accordance with the current RICS Valuation Standards (the Red Book) and RICS Codes of Conduct

The Report will identify the nature and source of information relied upon in its preparation.

The Surveyor shall provide a Market Value of the Property, unless the condition of the Property is such that it would be inappropriate to do so. A final decision on whether a loan will be granted rests with the Lender who may impose retentions in line with their lending criteria. The date of condition and value of the property will be the date of inspection.

To date, Purchasers have normally obtained their own report from their chosen Surveyor. By contrast, a Single Survey is instructed by the Seller and made available to all potential Purchasers in expectation that the successful Purchaser will have relied upon it. The Royal Institution of Chartered Surveyors rules require disclosure of any potential conflict of interest when acting for the Seller and the Purchaser in the same transaction. The Single Survey may give rise to a conflict of interest and if this is of concern to any party they are advised to seek their own independent advice.

The Report and any expressions or assessments in it are not intended as advice to the Seller or Purchaser or any other person in relation to an asking price or any other sales or marketing decisions.

The Report is based solely on the Property and is not to be relied upon in any manner whatsoever when considering the valuation or condition of any other property.

If certain minor matters are mentioned in the Report it should not be assumed that the Property is free of other minor defects.

Neither the whole nor any part of the Report may be published in any way, reproduced or distributed by any party other than the Seller, prospective purchasers and the Purchaser and their respective professional advisers without the prior written consent of the Surveyors.

1.3 LIABILITY

The Report is prepared with the skill and care reasonably to be expected of a competent residential surveyor who is a member of the Royal Institution of Chartered Surveyors.

The Report is addressed to the Seller and was prepared in the expectation that it (or a complete copy) along with these Terms and Conditions (or a complete copy) would (or, as the case might be, would have been) be disclosed and delivered to

- the Seller;
- any person(s) noting an interest in purchasing the Property from the Seller;
- any person(s) who make(s) (or on whose behalf is made) an offer to purchase the Property, whether or not that offer is accepted by the Seller;
- the Purchaser; and
- the professional advisers of any of these.

The Surveyors acknowledge that their duty of skill and care in relation to the Report is owed to the Seller and to the Purchaser. The Surveyors accept no responsibility or liability whatsoever in relation to the Report to persons other than the Seller and the Purchaser. The Seller and Purchaser should be aware that if a Lender seeks to rely on this Report they do so at their own risk. In particular, the Surveyors accept no responsibility or liability whatsoever to any Lender in relation to the Report. Any such Lender relies upon the Report entirely at their own risk.

1.4 GENERIC MORTGAGE VALUATION REPORT

The Surveyors undertake to the Seller that they will prepare a generic Mortgage Valuation Report, which will be issued along with the Single Survey. It is the responsibility of the Seller to ensure that the generic Mortgage Valuation Report is provided to every potential Purchaser.

1.5 TRANSCRIPT MORTGAGE VALUATION FOR LENDING PURPOSES

The Surveyors undertake that on being asked to do so by a prospective purchaser, or his/her professional advisor or Lender, they will prepare a Transcript Mortgage Valuation Report for Lending Purposes on terms and conditions to be agreed between the Surveyors and Lender and solely for the use of the Lender and upon which the Lender may rely. The decision as to whether finance will be provided is entirely a matter for the Lender. The Transcript Mortgage Valuation Report will be prepared from information contained in the Report and the generic Mortgage Valuation Report. 2

1.6 INTELLECTUAL PROPERTY

All intellectual property rights whatsoever (including copyright) in and to the Report, excluding the headings and rubrics, are the exclusive property of the Surveyors and shall remain their exclusive property unless they assign the same to any other party in writing.

1.7 PAYMENT

The Surveyors are entitled to refrain from delivering the Report to anyone until the fee and other charges for it notified to the Seller have been paid. Additional fees will be charged for subsequent inspections and Reports.

1.8 CANCELLATION

The Seller will be entitled to cancel the inspection by notifying the Surveyor's office at any time before the day of the inspection.

The Surveyor will be entitled not to proceed with the inspection (and will so report promptly to the Seller) if after arriving at the property, the Surveyor concludes that it is of a type of construction of which the surveyor has insufficient specialist knowledge to be able to provide the inspection satisfactorily. The Surveyor will also be entitled not to proceed if after arriving at the property, the surveyor concludes that the property is exempt under Part 3 of The Housing (Scotland) Act 2006 as detailed in the (Prescribed Documents) Regulations 2008. If there is a potential threat to their health or personal safety, the inspection may be postponed or cancelled, at the Surveyor's discretion.

In the case of cancellation or the inspection not proceeding, the Surveyor will refund any fees paid by the Seller for the inspection and Report, except for

expenses reasonably incurred and any fee due in light of the final paragraph of this section.

In the case of cancellation by the Seller, for whatever reason, after the inspection has taken place but before a written report is issued, the Surveyor will be entitled to raise an Invoice equivalent to 80% of the agreed fee.

1.9 PRECEDENCE

If there is any incompatibility between these Terms and Conditions and the Report, these Terms and Conditions take precedence.

1.10 DEFINITIONS

- the "Lender" is the party who has provided or intends or proposes to provide financial assistance to the Purchaser towards the purchase of the Property and in whose favour a standard security will be granted over the Property;
- the "Transcript Mortgage Valuation Report for Lending Purposes" means a separate report, prepared by the Surveyor, prepared from information in the Report and the generic Mortgage Valuation Report, but in a style and format required by the Lender. The Transcript Mortgage Valuation Report for Lending Purposes will be prepared with the skill and care reasonably to be expected from a surveyor who is a member of the Royal Institution of Chartered Surveyors and who is competent to survey, value and report on the Property;
- the "Generic Mortgage Valuation Report" means a separate report, prepared by the Surveyor from information in the Report but in the Surveyor's own format.
- the "Market Value" is *The estimated amount for which a property should exchange on the date of valuation between a willing buyer and a willing seller in an arm's-length transaction after proper marketing wherein the parties had each acted knowledgeably, prudently and without compulsion*
- the "Property" is the property which forms the subject of the Report;
- the "Purchaser" is the person (or persons) who enters into a contract to buy the Property from the Seller;
- a "prospective Purchaser" is anyone considering buying the Property.
- the "Report" is the report, of the kind described in Part 2 of these Terms and Conditions and in the form set out in part 1 of Schedule 1 of the Housing (Scotland) Act 2006 (Prescribed Documents) Regulations 2008;
- the "Seller" is/are the proprietor(s) of the Property;
- the "Surveyor" is the author of the Report on the Property; and

² Which shall be in accordance with the current RICS Valuation Standards (the Red Book) and RICS Rules of Conduct.

- the “Surveyors” are the firm or company of which the Surveyor is an employee, director, member or partner (unless the Surveyor is not an employee, director, member or partner, when the “Surveyors” means the Surveyor) whose details are set out at the head of the Report.
- the "Energy Report" is the advice given by the accredited Energy Company, based on information collected by the Surveyor during the Inspection, and also includes an Energy Performance Certificate, in a Government approved format.

PART 2 – DESCRIPTION OF THE REPORT

2.1 THE SERVICE

The Single Survey is a Report by an independent Surveyor, prepared in an objective way regarding the condition and value of the Property on the day of the inspection, and who is a member of the Royal Institution of Chartered Surveyors. It includes an Energy Report as required by Statute and this is in the format of the accredited Energy Company. In addition, the Surveyor has agreed to supply a generic Mortgage Valuation Report.

2.2 THE INSPECTION

The Inspection is a general surface examination of those parts of the Property which are accessible: in other words, *visible and readily available for examination from ground and floor levels, without risk of causing damage to the Property or injury to the Surveyor.*

All references to visual inspection refer to an inspection from within the property at floor level and from ground level within the site and adjoining public areas, without the need to move any obstructions. Any references to left or right are taken facing the front of the property.

The Inspection is carried out with the Seller’s permission, without causing damage to the building or contents. Furniture, stored items and insulation are not moved.

Unless identified in the report the Surveyor will assume that no harmful or hazardous materials have been used in the construction. The presence or possible consequences of any site contamination will not be researched.

The Surveyor will not carry out an asbestos inspection, and will not be acting as an asbestos inspector in completing a Single Survey of properties that may fall within the Control of Asbestos in the Workplace Regulations. In the case of flats it will be assumed that there is a duty holder, as defined in the Regulations and that a Register of Asbestos and effective Management Plan is in place, which does not require any expenditure, or pose a significant risk to health. No enquiry of the duty holder will be made.

2.3 THE REPORT

The Report will be prepared by the Surveyor who carried out the property inspection and will describe various aspects of the property as defined by the headings of the Single Survey report with the comments being general and unbiased. The report on the location, style and condition of the property, will be concise and will be restricted to matters that could have a material effect upon value and will omit items that, in the Surveyor’s opinion, are not

significant. If certain minor matters are mentioned, it should not be interpreted that the property is free of any other minor defects.

Throughout the report, the following repair categories will be used to give an overall opinion of the state of repair and condition of the property.

2.3.1 Category 3: Urgent repairs or replacement are needed now. Failure to deal with them may cause problems to other parts of the property or cause a safety hazard. Estimates for repairs or replacement are needed now.

2.3.2 Category 2: Repairs or replacement requiring future attention, but estimates are still advised.

2.3.3 Category 1: No immediate action or repair is needed.

WARNING: If left unattended, even for a relatively short period, Category 2 repairs can rapidly develop into more serious Category 3 repairs. The existence of Category 2 or Category 3 repairs may have an adverse effect on marketability, value and the sale price ultimately achieved for the property. This is particularly true during slow market conditions when the effect can be considerable.

Parts of the property, which cannot be seen or accessed, will not be reported upon and this will be stated. If the Surveyor suspects that a defect may exist within an unexposed area and which could have a material effect upon the value, he may recommend further investigation by specialist contractors.

2.4 SERVICES

Surveyors are not equipped or qualified to test the services and therefore no comment can be interpreted as implying that the design, installation and function of the services are in accordance/compliance with regulations, safety and efficiency expectations. However, comment is made where there is cause to suspect significant defects or shortcomings with the installations. No tests are made of any services or appliances.

2.5 ACCESSIBILITY

A section is included to help identify the basic information interested parties need to know to decide whether to view a property.

2.6 ENERGY REPORT

A section is included that makes provision for an Energy Report, relative to the property. The Surveyor will collect physical data from the property and provide such data in a format required by an accredited Energy Company. The Surveyor cannot of course accept liability for any advice given by the Energy Company.

2.7 VALUATION AND CONVEYANCER ISSUES

The last section of the Report contains matters considered relevant to the Conveyancer (Solicitor). It also contains the Surveyor's opinion both of the market value of the property and of the re-instatement cost, as defined below.

"Market Value" The estimated amount for which a property should exchange on the date of valuation between a willing buyer and a willing seller in an

arm's-length transaction after proper marketing wherein the parties had each acted knowledgeably, prudently and without compulsion. In arriving at the opinion of the Market Value the Surveyor also makes various standard assumptions covering, for example, vacant possession; tenure and other legal considerations; contamination and hazardous materials; the condition of un-inspected parts; the right to use mains services; and the exclusion of curtains, carpets etc. from the valuation. In the case of flats, the following further assumptions are made that:

- *There are rights of access and exit over all communal roadways, corridors, stairways etc. and to use communal grounds, parking areas, and other facilities;
- *There are no particularly troublesome or unusual legal restrictions;
- *There is no current dispute between the occupiers of the flats or any outstanding claims or losses; and the costs of repairs to the building are shared among the co-proprietors on an equitable basis.

Any additional assumption, or any found not to apply, is reported.

“Re-instatement cost” is an estimate for insurance purposes of the current cost of rebuilding the Property in its present form unless otherwise stated. This includes the cost of rebuilding the garage and permanent outbuildings, site clearance and professional fees, but excludes VAT (except on the fees).

Sellers or prospective Purchasers may consider it prudent to instruct a reinspection and revaluation after a period of 12 weeks (or sooner if appropriate) to reflect changing circumstances in the market and/or in the physical condition of the Property

1. INFORMATION AND SCOPE OF INSPECTION

This section tells you about the type, accommodation, neighbourhood, age and construction of the property. It also tells you about the extent of the inspection and highlights anything that the Surveyor could not inspect.

All references to visual inspection refer to an inspection from within the property without moving any obstructions and externally from ground level within the site and adjoining public areas. Any references to left or right in a description of the exterior of the property refer to the view of someone standing facing that part of the property from the outside.

The inspection is carried out without causing damage to the building or its contents and without endangering the occupiers or the Surveyor. Heavy furniture, stored items and insulation are not moved. Unless identified in the report the Surveyor will assume that no harmful or hazardous materials or techniques have been used in the construction. The presence or possible consequences of any site contamination will not be researched.

Services such as TV/cable connection, internet connection, swimming pools and other leisure facilities will not be inspected or reported on.

| | |
|---|---|
| Description | The subjects comprise a purpose built fourth floor flat within a six storey over ground floor parking lift accessed block. |
| Accommodation | Fourth floor: Entrance hall, lounge/kitchen, bedroom one, en-suite shower room, bedroom two and bathroom. |
| Gross internal floor area (m ²) | 61m ² |
| Neighbourhood and location | The property is located within Glasgow City Centre, conveniently located for most normally required facilities and amenities. |
| Age | 15 years. |
| Weather | Dry. |
| Chimney stacks | None. |
| Roofing including roof space | <p>The roof is of flat construction and understood to be clad in a waterproof membrane. This could not be seen from ground level.</p> <p>Flat roofs were visually inspected from vantage points within the property and where safe and reasonable to do so from a 3m ladder externally. Flat roofs have a limited life and depending on their age and quality of workmanship can fail at any time.</p> <p>Roofs are prone to water penetration during adverse weather but it is not always possible for surveyors to identify this likelihood in good or dry weather. All roofs should be inspected and repaired by reputable tradesmen on an annual basis and especially after storms.</p> |
| Rainwater fittings | <p>Rainwater discharge is carried internally.</p> <p>Visually inspected with the aid of binoculars where required.</p> |

| | |
|--|---|
| <p>Main walls</p> | <p>The main walls are of modern concrete framed construction, finished externally in insulated render and rainscreen cladding.</p> <p>Visually inspected with the aid of binoculars where required. Foundations and concealed parts were not exposed or inspected.</p> |
| <p>Windows, external doors and joinery</p> | <p>Timber framed double glazed windows. Timber entrance door.</p> <p>Internal and external doors were opened and closed where keys were available.</p> <p>Random windows were opened and closed where possible.</p> <p>Doors and windows were not forced open.</p> |
| <p>External decorations</p> | <p>External surfaces are painted, where applicable.</p> <p>Visually inspected.</p> |
| <p>Conservatories / porches</p> | <p>None.</p> |
| <p>Communal areas</p> | <p>There is a shared entrance, lifts and staircase giving access to all floors, via a voice controlled security door entry system. The entrance door is aluminium framed and double glazed. Floors and the staircase are of solid construction, with walls and ceilings being plastered and painted.</p> <p>Circulation areas visually inspected.</p> |
| <p>Garages and permanent outbuildings</p> | <p>None.</p> |
| <p>Outside areas and boundaries</p> | <p>There is a communal parking area to the rear, however the property does not benefit from a private space.</p> <p>Visually inspected.</p> |
| <p>Ceilings</p> | <p>Ceilings throughout the property are of plasterboard materials.</p> <p>Visually inspected from floor level.</p> |
| <p>Internal walls</p> | <p>Internal walls Internal partitions are of timber stud design, plasterboard lined on both faces.</p> <p>Visually inspected from floor level.</p> <p>Using a moisture meter, walls were randomly tested for dampness where considered appropriate.</p> |

| | |
|--|---|
| <p>Floors including sub floors</p> | <p>Floors including sub floors Flooring throughout the property is of suspended concrete design, all of which had fully fitted floor coverings.</p> <p>Surfaces of exposed floors were visually inspected. No carpets or floor coverings were lifted.</p> |
| <p>Internal joinery and kitchen fittings</p> | <p>Internal joinery comprises timber skirtings, door facings and door surrounds, and flush fit veneer internal pass doors. Kitchen fittings comprise a range of wall and base units and work surfaces.</p> <p>Built-in cupboards were looked into but no stored items were moved.</p> <p>Kitchen units were visually inspected excluding appliances</p> |
| <p>Chimney breasts and fireplaces</p> | <p>None.</p> |
| <p>Internal decorations</p> | <p>Painted walls, ceilings and woodwork.</p> <p>Visually inspected.</p> |
| <p>Cellars</p> | <p>None.</p> |
| <p>Electricity</p> | <p>A mains supply of electricity is connected to the property, the electrical meter and circuit breaker consumer unit located in the bedroom cupboard and serving 13 Amp square pin sockets throughout. Wiring, where visible, is sheathed in uPVC.</p> <p>Accessible parts of the wiring were visually inspected without removing fittings. No tests whatsoever were carried out to the system or appliances.</p> <p>Visual inspection does not assess any services to make sure they work properly and efficiently and meet modern standards. If any services are turned off, the Surveyor will state that in the report and will not turn them on.</p> |
| <p>Gas</p> | <p>None.</p> |
| <p>Water, plumbing and bathroom fittings</p> | <p>Cold water is from the mains supply. Visible plumbing comprises copper and uPVC supply pipework. The bathroom contains a bath with mixer shower overhead, wash hand basin and WC. The en suite shower room contains a shower cubicle with mixer shower overhead, wash hand basin and WC.</p> <p>Visual inspection of the accessible pipework, water tanks, cylinders and fittings without removing any insulation.</p> <p>No tests whatsoever were carried out to the system or appliances.</p> <p>Concealed areas around baths and shower trays cannot be inspected however water spillage over a period of time can result in unexpected defects to hidden parts of the building fabric.</p> |

| | |
|---------------------------------------|--|
| <p>Heating and hot water</p> | <p>Space heating is via modern electric panel heaters. Hot water is by dual electric immersion heaters, the mains pressurised hot water cylinder located in the bedroom cupboard.</p> <p>Accessible parts of the system were visually inspected apart from communal systems, which were not inspected.</p> <p>No tests whatsoever were carried out to the system or appliances.</p> |
| <p>Drainage</p> | <p>Mains drainage is understood to be connected.</p> <p>Drainage covers etc were not lifted.</p> <p>Neither drains nor drainage systems were tested.</p> |
| <p>Fire, smoke and burglar alarms</p> | <p>The property has smoke detectors installed.</p> <p>Visually inspected.</p> <p>No test whatsoever were carried out to any systems or appliances.</p> <p>There is now a requirement in place for compliant interlinked fire, smoke and heat detectors in residential properties. The new fire smoke and alarm standard came into force in Scotland in February 2022, requiring a smoke alarm to be installed in the room most frequently used for living purposes and in every circulation space on each floor. A heat alarm also requires to be installed in each kitchen. The alarms need to be ceiling mounted and interlinked. Where there is a carbon fuelled appliance such as a boiler, open fire or wood burner etc. a carbon monoxide detector is also required.</p> <p>The surveyor will only comment on the presence of a smoke detector etc. but will not test them, ascertain if they are in working order, interlinked and / or fully compliant with the fire and smoke alarm standard that was introduced in 2022.</p> <p>We have for the purposes of the report, assumed the system is fully compliant, if not then the appropriate compliant system will required to be installed prior to sale. This of course should be confirmed by your legal advisor.</p> |

| | |
|--|---|
| <p>Any additional limits to inspection</p> | <p>It will be appreciated that parts of the property, which are covered, unexposed or inaccessible, cannot be guaranteed to be free from defect.</p> <p>Only the subject flat and internal communal areas giving access to the flat were inspected.</p> <p>If the roof space or under-building / basement is communal, reasonable and safe access is not always possible. If no inspection was possible, this will be stated. If no inspection was possible, the Surveyor will assume that there are no defects that will have a material effect on the valuation.</p> <p>The building containing the flat, including any external communal areas, was visually inspected only to the extent that the Surveyor is able to give an opinion on the general condition and standard of maintenance.</p> <p>An inspection for Japanese Knotweed was not carried out. This is a plant which is subject to control regulation, is considered to be invasive and one which can render a property unsuitable for some mortgage lenders. It is therefore assumed that there is no Japanese Knotweed within the boundaries of the property or its neighbouring property. Identification of Japanese Knotweed is best undertaken by a specialist contractor. If it exists removal must be undertaken in a controlled manner by specialist contractors. This can prove to be expensive.</p> <p>Normal maintenance is not treated as a repair for the purposes of the Single Survey. When a category 1 rating is provided this means the property must continue to be maintained in the normal way.</p> |
|--|---|

Sectional Diagram showing elements of a typical house



Reference may be made in this report to some or all of the above component parts of the property. This diagram may assist you in locating and understanding these items.

2. CONDITION

This section identifies problems and tells you about the urgency of any repairs by using one of the above 3 categories:

| Category 3 | Category 2 | Category 1 |
|--|---|--|
| Urgent repairs or replacement are needed now. Failure to deal with them may cause problems to other parts of the property or cause a safety hazard. Estimates for repairs or replacement are needed now. | Repairs or replacement requiring future attention, but estimates are still advised. | No immediate action or repair is needed. |

| Structural movement | |
|---------------------|--|
| Repair category: | 1 |
| Notes: | No obvious significant structural movement noted, on the basis of a single inspection. |

| Dampness, rot and infestation | |
|-------------------------------|---|
| Repair category: | 1 |
| Notes: | No obvious significant dampness, timber decay or infestation noted, within the limitations imposed on the inspection. |

| Chimney stacks | |
|------------------|-----------------|
| Repair category: | |
| Notes: | Not applicable. |

| Roofing including roof space | |
|------------------------------|--|
| Repair category: | 1 |
| Notes: | Cannot be inspected from ground level, therefore unseen areas are assumed to be free of material defect. It should be fully appreciated that a flat roof, even when new does have a limited life and always requires regular and careful ongoing maintenance to ensure it remains in a wind and watertight condition. |

| Category 3 | Category 2 | Category 1 |
|--|---|--|
| Urgent repairs or replacement are needed now. Failure to deal with them may cause problems to other parts of the property or cause a safety hazard. Estimates for repairs or replacement are needed now. | Repairs or replacement requiring future attention, but estimates are still advised. | No immediate action or repair is needed. |

| Rainwater fittings | |
|--------------------|---|
| Repair category: | 1 |
| Notes: | The rainwater collection system is concealed within the building fabric. Whilst there was no evidence of any problems, it should be appreciated that leaks can go undetected for some time without becoming apparent. |

| Main walls | |
|------------------|--|
| Repair category: | 2 |
| Notes: | Whilst no obvious significant defects were noted, some deterioration to cladding has occurred to the rear. Elements of the external wall system/balconies may be formed in combustible material. We have been advised that an EWS1 form has been obtained on the property which is required in accordance with RICS and most lender's guidance. Please note the comments regarding this in Section 4 – Matters for Solicitor or Licensed Conveyancer. |

| Windows, external doors and joinery | |
|-------------------------------------|--|
| Repair category: | 1 |
| Notes: | No obvious significant defects were noted to windows, doors or external joinery. Double glazing can be problematic and over time the operation of the windows can be affected and opening mechanisms damaged. It is therefore likely that maintenance repairs should be anticipated as part of an ongoing maintenance programme. Our valuation does assume that the installation of the windows does comply with the necessary regulations at the time of installation. |

| External decorations | |
|----------------------|---------------------------------------|
| Repair category: | 1 |
| Notes: | No obvious significant defects noted. |

| Category 3 | Category 2 | Category 1 |
|--|---|--|
| Urgent repairs or replacement are needed now. Failure to deal with them may cause problems to other parts of the property or cause a safety hazard. Estimates for repairs or replacement are needed now. | Repairs or replacement requiring future attention, but estimates are still advised. | No immediate action or repair is needed. |

| Conservatories / porches | |
|--------------------------|-----------------|
| Repair category: | |
| Notes: | Not applicable. |

| Communal areas | |
|------------------|--|
| Repair category: | 1 |
| Notes: | No obvious significant defects were noted to communal areas. |

| Garages and permanent outbuildings | |
|------------------------------------|-----------------|
| Repair category: | 1 |
| Notes: | Not applicable. |

| Outside areas and boundaries | |
|------------------------------|---|
| Repair category: | 1 |
| Notes: | Outside areas and boundaries appear adequate for purpose. |

| Ceilings | |
|------------------|--|
| Repair category: | 1 |
| Notes: | No obvious significant defects were noted to ceiling surfaces. |

| Internal walls | |
|------------------|---|
| Repair category: | 1 |
| Notes: | No obvious significant defects were noted to the internal walls and partitions, within the limitations imposed on the inspection. |

| Category 3 | Category 2 | Category 1 |
|--|---|--|
| Urgent repairs or replacement are needed now. Failure to deal with them may cause problems to other parts of the property or cause a safety hazard. Estimates for repairs or replacement are needed now. | Repairs or replacement requiring future attention, but estimates are still advised. | No immediate action or repair is needed. |

| Floors including sub-floors | |
|-----------------------------|--|
| Repair category: | 1 |
| Notes: | No obvious significant defects were noted to flooring, within the limitations imposed by fully fitted floor coverings. |

| Internal joinery and kitchen fittings | |
|---------------------------------------|--|
| Repair category: | 1 |
| Notes: | No obvious significant defects were noted to internal joinery or kitchen fittings. |

| Chimney breasts and fireplaces | |
|--------------------------------|-----------------|
| Repair category: | |
| Notes: | Not applicable. |

| Internal decorations | |
|----------------------|---|
| Repair category: | 1 |
| Notes: | No obvious significant defects were noted to the internal decoration. |

| Cellars | |
|------------------|-----------------|
| Repair category: | |
| Notes: | Not applicable. |

| Category 3 | Category 2 | Category 1 |
|--|---|--|
| Urgent repairs or replacement are needed now. Failure to deal with them may cause problems to other parts of the property or cause a safety hazard. Estimates for repairs or replacement are needed now. | Repairs or replacement requiring future attention, but estimates are still advised. | No immediate action or repair is needed. |

| Electricity | |
|------------------|---|
| Repair category: | 1 |
| Notes: | <p>The electrical installation appeared to be in a condition commensurate with age and type with no visual defects being apparent. However, it should be fully appreciated that only the most recently re-wired or constructed properties will comply with current regulations.</p> <p>It is recommended good practice that all electrical installations should be checked periodically, approximately every ten years or when a property changes hands. This should be regarded as a routine safety and maintenance check.</p> |

| Gas | |
|------------------|-----------------|
| Repair category: | 1 |
| Notes: | Not applicable. |

| Water, plumbing and bathroom fittings | |
|---------------------------------------|---|
| Repair category: | 1 |
| Notes: | No obvious significant defects noted to accessible plumbing or sanitary fittings. |

| Heating and hot water | |
|-----------------------|---|
| Repair category: | 1 |
| Notes: | No obvious significant defects were noted to the heating system or hot water system, although these have not been tested. |

| Category 3 | Category 2 | Category 1 |
|--|---|--|
| Urgent repairs or replacement are needed now. Failure to deal with them may cause problems to other parts of the property or cause a safety hazard. Estimates for repairs or replacement are needed now. | Repairs or replacement requiring future attention, but estimates are still advised. | No immediate action or repair is needed. |

| Drainage | |
|------------------|---|
| Repair category: | 1 |
| Notes: | No obvious significant defects were noted to the drainage system, within the limitations of the inspection. |

Set out below is a summary of the condition of the property which is provided for reference only. You should refer to the comments above for detailed information.

| | |
|--|---|
| Structural movement | 1 |
| Dampness, rot and infestation | 1 |
| Chimney stacks | |
| Roofing including roof space | 1 |
| Rainwater fittings | 1 |
| Main walls | 2 |
| Windows, external doors and joinery | 1 |
| External decorations | 1 |
| Conservatories / porches | |
| Communal areas | 1 |
| Garages and permanent outbuildings | 1 |
| Outside areas and boundaries | 1 |
| Ceilings | 1 |
| Internal walls | 1 |
| Floors including sub-floors | 1 |
| Internal joinery and kitchen fittings | 1 |
| Chimney breasts and fireplaces | |
| Internal decorations | 1 |
| Cellars | |
| Electricity | 1 |
| Gas | 1 |
| Water, plumbing and bathroom fittings | 1 |
| Heating and hot water | 1 |
| Drainage | 1 |

Remember

The cost of repairs may influence the amount someone is prepared to pay for the property. We recommend that relevant estimates and reports are obtained in your own name.

Warning

If left unattended, even for a relatively short period, Category 2 repairs can rapidly develop into more serious Category 3 repairs. The existence of Category 2 or Category 3 repairs may have an adverse effect on marketability, value and the sale price ultimately achieved for the property. This is particularly true during slow market conditions where the effect can be considerable.

3. ACCESSIBILITY INFORMATION

Guidance Notes on Accessibility Information

Three steps or fewer to a main entrance door of the property: In flatted developments the 'main entrance' would be the flat's own entrance door, not the external door to the communal stair. The 'three steps or fewer' are counted from external ground level to the flat's entrance door. Where a lift is present, the count is based on the number of steps climbed when using the lift.

Unrestricted parking within 25 metres: For this purpose, 'Unrestricted parking' includes parking available by means of a parking permit. Restricted parking includes parking that is subject to parking restrictions, as indicated by the presence of solid yellow, red or white lines at the edge of the road or by a parking control sign, parking meters or other coinoperated machines.

| | |
|--|---|
| 1. Which floor(s) is the living accommodation on? | Fourth |
| 2. Are there three steps or fewer to a main entrance door of the property? | <input checked="" type="checkbox"/> YES <input type="checkbox"/> NO |
| 3. Is there a lift to the main entrance door of the property? | <input checked="" type="checkbox"/> YES <input type="checkbox"/> NO |
| 4. Are all door openings greater than 750mm? | <input type="checkbox"/> YES <input checked="" type="checkbox"/> NO |
| 5. Is there a toilet on the same level as the living room and kitchen? | <input checked="" type="checkbox"/> YES <input type="checkbox"/> NO |
| 6. Is there a toilet on the same level as a bedroom? | <input checked="" type="checkbox"/> YES <input type="checkbox"/> NO |
| 7. Are all rooms on the same level with no internal steps or stairs? | <input checked="" type="checkbox"/> YES <input type="checkbox"/> NO |
| 8. Is there unrestricted parking within 25 metres of an entrance door to the building? | <input type="checkbox"/> YES <input checked="" type="checkbox"/> NO |

4. VALUATION AND CONVEYANCER ISSUES

This section highlights information that should be checked with a solicitor or licensed conveyancer. It also gives an opinion of market value and an estimated re-instatement cost for insurance purposes.

Matters for a solicitor or licensed conveyancer

In line with our normal practice, it is specifically assumed that the property and its value are unaffected by any matters which would or should be revealed to a competent Completing Solicitor by a local search and replies to the usual enquiries, or by any statutory notice and planning proposal.

It would be prudent to check with the managing agents and/or co-proprietors as to any contemplated or proposed communal repairs.

Normal local practice is for common repairs to be shared on an equitable basis. This has been assumed to be the position in this case.

We have identified that elements of the external wall system may contain potentially combustible material. We have been advised that an EWS1 form has been obtained on the property. We will not review, comment on or validate the EWS1 form. We do not provide fire safety advice and the purchaser should satisfy themselves as to the content and interpretation of the form. No liability whatsoever will be owed by the surveyor to any party which relies on this EWS1 form.

When providing a transcription to a lender (if requested), we will follow individual lender's reporting requirements.

Where items of maintenance or repair have been identified, the purchaser should satisfy themselves as to the costs and implications of these issues prior to making an offer to purchase.

Estimated re-instatement cost (£) for insurance purposes

£180,000 (One Hundred and Eighty Thousand Pounds).

The re-building cost for insurance purposes is for the subject property only and is given solely as a guide, as it is assumed the building as a whole is insured under a single policy. It is recommended that you update this figure regularly to ensure that you have adequate cover or alternatively seek specialist advice from your insurer.

Valuation (£) and market comments

In its present condition the opinion of valuation for the Outright Ownership interest with vacant possession is £170,000 (One Hundred and Seventy Thousand Pounds Sterling).

| | |
|-----------------------|--|
| Report author: | Gary Haggarty, BSc (Hons) MRICS |
| Company name: | Glasgow North - Allied Surveyors Scotland Ltd |
| Address: | Herbert House 24 Herbert Street Glasgow G20 6NB |

| | |
|------------------------|---|
| Signed: | Electronically Signed: 302852-1fa9f1cc-3919 |
| Date of report: | 06/01/2026 |

P A R T 2 .

MORTGAGE VALUATION REPORT

Includes a market valuation of the property.



Mortgage Valuation Report

Mortgage Valuation Report

| | | |
|---------------------|--|--|
| Property: | Flat 4/4 Block 2 490 Argyle Street Glasgow G2 8AN | Client: Ross Montgomery Tenure: Ownership |
| Date of Inspection: | 05/01/2026 | Reference: GG/1676/GH/AM |

This report has been prepared as part of the seller's instructions to carry out a Single Survey on the property referred to above. The purpose of this report is to summarise the Single Survey for the purpose of advising a potential lender on the suitability of the property for mortgage purposes. The decision as to whether mortgage finance will be provided is entirely a matter for the lender. You should not rely on this report in making your decision to purchase but consider all the documents provided in the Home Report. Your attention is drawn to the additional comments elsewhere within the report which set out the extent and limitations of the service provided. This report should be read in conjunction with the Single Survey Terms and Conditions (with MVR). In accordance with RICS Valuation – Global Standards 2017 this report is for the use of the party to whom it is addressed or their named client or their nominated lender. No responsibility is accepted to any third party for the whole or any part of the reports contents. Neither the whole or any part of this report may be included in any document, circular or statement without prior approval in writing from the surveyor.

| | | | | | | | |
|--|---|---------------------|-------|-----------------|-----------|------------------|-------|
| 1.0 | LOCATION | | | | | | |
| The property is located within Glasgow City Centre, conveniently located for most normally required facilities and amenities. | | | | | | | |
| 2.0 | DESCRIPTION | | | 2.1 Age: | 15 years. | | |
| The subjects comprise a purpose built fourth floor flat within a six storey over ground floor parking lift accessed block. | | | | | | | |
| 3.0 | CONSTRUCTION | | | | | | |
| The roof is of flat construction and understood to be clad in a waterproof membrane. This could not be seen from ground level. | | | | | | | |
| The main walls are of modern concrete framed construction, finished externally in insulated render and rainscreen cladding. | | | | | | | |
| 4.0 | ACCOMMODATION | | | | | | |
| Fourth floor: Entrance hall, lounge/kitchen, bedroom one, en-suite shower room, bedroom two and bathroom. | | | | | | | |
| 5.0 | SERVICES (No tests have been applied to any of the services) | | | | | | |
| Water: | Mains | Electricity: | Mains | Gas: | None | Drainage: | Mains |
| Central Heating: | Space heating via modern panel heaters. | | | | | | |
| 6.0 | OUTBUILDINGS | | | | | | |
| Garage: | None. | | | | | | |
| Others: | None. | | | | | | |

| | | | | | |
|--|--|-----------------|---|------------------|----------------------|
| 7.0 | GENERAL CONDITION - <i>A building survey has not been carried out, nor has any inspection been made of any woodwork, services or other parts of the property which were covered, unexposed or inaccessible. The report cannot therefore confirm that such parts of the property are free from defect. Failure to rectify defects, particularly involving water penetration may result in further and more serious defects arising. Where defects exist and where remedial work is necessary, prospective purchasers are advised to seek accurate estimates and costings from appropriate Contractors or Specialists before proceeding with the purchase. Generally we will not test or report on boundary walls, fences, outbuildings, radon gas or site contamination.</i> | | | | |
| When inspected within limits imposed by occupation, the general condition of the property appears consistent with its age and type of construction, and no obvious significant defects were noted which would adversely affect the subjects as a mortgage security. | | | | | |
| 8.0 | ESSENTIAL REPAIR WORK (as a condition of any mortgage or, to preserve the condition of the property) | | | | |
| None noted. | | | | | |
| 8.1 Retention recommended: | | | - | | |
| 9.0 | ROADS & FOOTPATHS | | | | |
| Made up and assumed to be adopted. | | | | | |
| 10.0 | BUILDINGS INSURANCE (£): | 180,000 | GROSS EXTERNAL FLOOR AREA | 68m ² | Square metres |
| <i>This figure is an opinion of an appropriate sum for which the property and substantial outbuildings should be insured against total destruction on a re-instatement basis assuming reconstruction of the property in its existing design and materials. Furnishings and fittings have not been included. No allowance has been included for inflation during the insurance period or during re-construction and no allowance has been made for VAT, other than on professional fees. Further discussions with your insurers is advised.</i> | | | | | |
| 11.0 | GENERAL REMARKS | | | | |
| In line with our normal practice, it is specifically assumed that the property and its value are unaffected by any matters which would or should be revealed to a competent Completing Solicitor by a local search and replies to the usual enquiries, or by any statutory notice and planning proposal. | | | | | |
| It would be prudent to check with the managing agents and/or co-proprietors as to any contemplated or proposed communal repairs. | | | | | |
| Normal local practice is for common repairs to be shared on an equitable basis. This has been assumed to be the position in this case. | | | | | |
| We have identified that elements of the external wall system may contain potentially combustible material. We have been advised that an EWS1 form has been obtained on the property. We will not review, comment on or validate the EWS1 form. We do not provide fire safety advice and the purchaser should satisfy themselves as to the content and interpretation of the form. No liability whatsoever will be owed by the surveyor to any party which relies on this EWS1 form. | | | | | |
| When providing a transcription to a lender (if requested), we will follow individual lender's reporting requirements. | | | | | |
| Where items of maintenance or repair have been identified, the purchaser should satisfy themselves as to the costs and implications of these issues prior to making an offer to purchase. | | | | | |
| 12.0 | VALUATION <i>On the assumption of vacant possession and that the property is unaffected by any adverse planning proposals, onerous burdens, title restrictions or servitude rights. It is assumed that all necessary Local Authority consents, which may have been required, have been sought and obtained. No investigation of any contamination on, under or within the property has been made as we consider such matters to be outwith the scope of this report. All property built prior to the year 2000 may contain asbestos in one or more of its components or fittings. It is impossible to identify without a test. It is beyond the scope of this inspection to test for asbestos and future occupants should be advised that if they have any concerns then they should ask for a specialist to undertake appropriate tests.</i> | | | | |
| 12.1 | Market Value in present condition (£): | £170,000 | One Hundred and Seventy Thousand Pounds Sterling. | | |

| | | | |
|--|--|---|------------------|
| 12.2 | Market Value on completion of essential works (£): | | |
| 12.3 | Suitable security for normal mortgage purposes? | Yes | |
| 12.4 | Date of Valuation: | 05/01/2026 | |
| Signature: | | Electronically Signed: 302852-1fa9f1cc-3919 | |
| Surveyor: | Gary Haggarty | BSc (Hons) MRICS | Date: 06/01/2026 |
| Glasgow North - Allied Surveyors Scotland Ltd | | | |
| Office: | Herbert House 24 Herbert Street Glasgow G20 6NB | Tel: 0141 337 1133 Fax: email: glasgow.north@alliedsurveyorsscotland.com | |

PART 3.

ENERGY REPORT

A report on the energy efficiency of the property.



energy report

energy report on:

| | |
|-------------------------|--|
| Property address | Flat 4/4 Block 2 490 Argyle Street Glasgow G2 8AN |
|-------------------------|--|

| | |
|-----------------|-----------------|
| Customer | Ross Montgomery |
|-----------------|-----------------|

| | |
|-------------------------|--|
| Customer address | Flat 4/4 Block 2 490 Argyle Street Glasgow G2 8AN |
|-------------------------|--|

| | |
|--------------------|--|
| Prepared by | Gary Haggarty, BSc (Hons) MRICS Glasgow North - Allied Surveyors Scotland Ltd |
|--------------------|--|

Energy Performance Certificate (EPC)

Scotland

Dwellings

FLAT 4/4 BLOCK 2, 490B ARGYLE STREET, GLASGOW, G2 8AN

Dwelling type: Mid-floor flat
Date of assessment: 05 January 2026
Date of certificate: 05 January 2026
Total floor area: 61 m²
Primary Energy Indicator: 112 kWh/m²/year

Reference number: 4516-5629-6200-0635-0206
Type of assessment: RdSAP, existing dwelling
Approved Organisation: Elmhurst
Main heating and fuel: Room heaters, electric

You can use this document to:

- Compare current ratings of properties to see which are more energy efficient and environmentally friendly
- Find out how to save energy and money and also reduce CO₂ emissions by improving your home

| | | |
|--|---------------|--|
| Estimated energy costs for your home for 3 years* | £3,054 | See your recommendations report for more information |
| Over 3 years you could save* | £675 | |

* based upon the cost of energy for heating, hot water, lighting and ventilation, calculated using standard assumptions

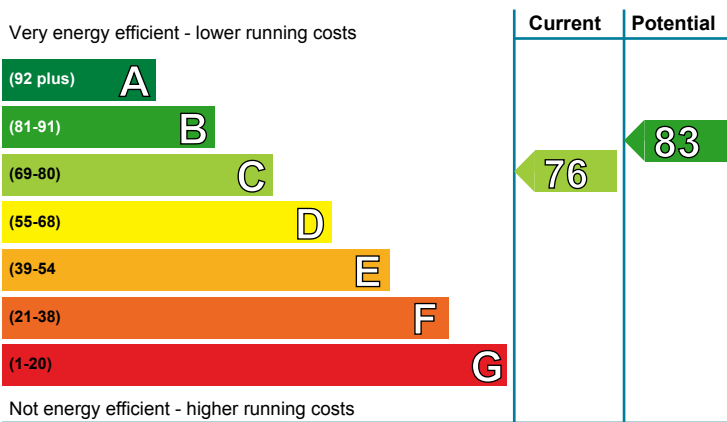

Energy Efficiency Rating

This graph shows the current efficiency of your home, taking into account both energy efficiency and fuel costs. The higher this rating, the lower your fuel bills are likely to be.

Your current rating is **band C (76)**. The average rating for EPCs in Scotland is **band D (61)**.

The potential rating shows the effect of undertaking all of the improvement measures listed within your recommendations report.

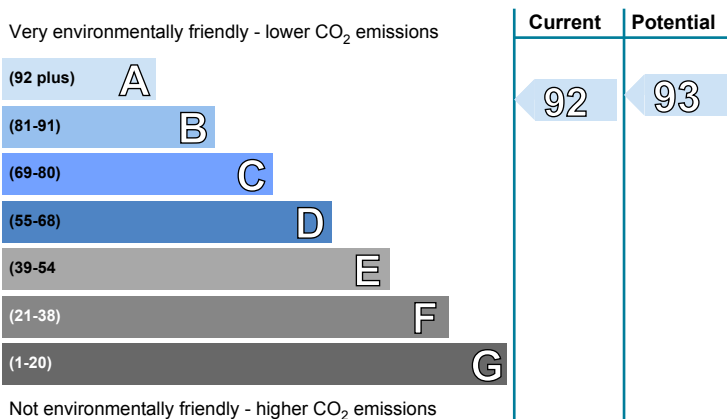

Environmental Impact (CO₂) Rating

This graph shows the effect of your home on the environment in terms of carbon dioxide (CO₂) emissions. The higher the rating, the less impact it has on the environment.

Your current rating is **band A (92)**

The potential rating shows the effect of undertaking all of the improvement measures listed within your recommendations report.

Top actions you can take to save money and make your home more efficient

| Recommended measures | Indicative cost | Typical savings over 3 years |
|---------------------------------------|-----------------|------------------------------|
| 1 High heat retention storage heaters | £1,600 - £3,200 | £675.00 |

A full list of recommended improvement measures for your home, together with more information on potential cost and savings and advice to help you carry out improvements can be found in your recommendations report.

To find out more about the recommended measures and other actions you could take today to stop wasting energy and money, visit greenerscotland.org or contact Home Energy Scotland on 0808 808 2282.

THIS PAGE IS THE ENERGY PERFORMANCE CERTIFICATE WHICH MUST BE AFFIXED TO THE DWELLING AND NOT BE REMOVED UNLESS IT IS REPLACED WITH AN UPDATED CERTIFICATE

Summary of the energy performance related features of this home

This table sets out the results of the survey which lists the current energy-related features of this home. Each element is assessed by the national calculation methodology; 1 star = very poor (least efficient), 2 stars = poor, 3 stars = average, 4 stars = good and 5 stars = very good (most efficient). The assessment does not take into consideration the condition of an element and how well it is working. 'Assumed' means that the insulation could not be inspected and an assumption has been made in the methodology, based on age and type of construction.

| Element | Description | Energy Efficiency | Environmental |
|-----------------------|--|-------------------|----------------|
| Walls | System built, as built, insulated (assumed) Timber frame, as built, insulated (assumed) | ★★★★★ ★★★★★ | ★★★★★ ★★★★★ |
| Roof | (another dwelling above) | — | — |
| Floor | (another dwelling below) | — | — |
| Windows | Fully double glazed | ★★★☆☆ | ★★★☆☆ |
| Main heating | Room heaters, electric | ★★☆☆☆ | ★★★★★ |
| Main heating controls | Appliance thermostats | ★★★★☆ | ★★★★☆ |
| Secondary heating | None | — | — |
| Hot water | Electric immersion, off-peak | ★★★☆☆ | ★★★★★ |
| Lighting | Good lighting efficiency | ★★★★☆ | ★★★★☆ |

The energy efficiency rating of your home

Your Energy Efficiency Rating is calculated using the standard UK methodology, RdSAP. This calculates energy used for heating, hot water, lighting and ventilation and then applies fuel costs to that energy use to give an overall rating for your home. The rating is given on a scale of 1 to 100. Other than the cost of fuel for electrical appliances and for cooking, a building with a rating of 100 would cost almost nothing to run.

As we all use our homes in different ways, the energy rating is calculated using standard occupancy assumptions which may be different from the way you use it. The rating also uses national weather information to allow comparison between buildings in different parts of Scotland. However, to make information more relevant to your home, local weather data is used to calculate your energy use, CO₂ emissions, running costs and the savings possible from making improvements.

The impact of your home on the environment

One of the biggest contributors to global warming is carbon dioxide. The energy we use for heating, lighting and power in our homes produces over a quarter of the UK's carbon dioxide emissions. Different fuels produce different amounts of carbon dioxide for every kilowatt hour (kWh) of energy used. The Environmental Impact Rating of your home is calculated by applying these 'carbon factors' for the fuels you use to your overall energy use.

The calculated emissions for your home are 11 kg CO₂/m²/yr.

The average Scottish household produces about 6 tonnes of carbon dioxide every year. Based on this assessment, heating and lighting this home currently produces approximately 0.6 tonnes of carbon dioxide every year. You could reduce emissions by switching to renewable energy sources.

Estimated energy costs for this home

| | Current energy costs | Potential energy costs | Potential future savings |
|---------------|----------------------|------------------------|---|
| Heating | £1,782 over 3 years | £1,095 over 3 years |  |
| Hot water | £1,128 over 3 years | £1,134 over 3 years | |
| Lighting | £144 over 3 years | £150 over 3 years | |
| Totals | £3,054 | £2,379 | |

These figures show how much the average household would spend in this property for heating, lighting and hot water. This excludes energy use for running appliances such as TVs, computers and cookers, and the benefits of any electricity generated by this home (for example, from photovoltaic panels). The potential savings in energy costs show the effect of undertaking all of the recommended measures listed below.

Recommendations for improvement

The measures below will improve the energy and environmental performance of this dwelling. The performance ratings after improvements listed below are cumulative; that is, they assume the improvements have been installed in the order that they appear in the table. Further information about the recommended measures and other simple actions to take today to save money is available from the Home Energy Scotland hotline which can be contacted on 0808 808 2282. Before carrying out work, make sure that the appropriate permissions are obtained, where necessary. This may include permission from a landlord (if you are a tenant) or the need to get a Building Warrant for certain types of work.

| Recommended measures | Indicative cost | Typical saving per year | Rating after improvement | |
|---------------------------------------|-----------------|-------------------------|---|---|
| | | | Energy | Environment |
| 1 High heat retention storage heaters | £1,600 - £3,200 | £225 |  |  |

Choosing the right improvement package

For free and impartial advice on choosing suitable measures for your property, contact the Home Energy Scotland hotline on 0808 808 2282 or go to www.greenerscotland.org.



About the recommended measures to improve your home's performance rating

This section offers additional information and advice on the recommended improvement measures for your home

1 High heat retention storage heaters

Modern storage heaters are less expensive to run than the direct acting, on-peak heating system in the property. A dual-rate electricity supply is required to provide the off-peak electricity that these heaters use; this is easily obtained by contacting the energy supplier. Ask for a quotation for high heat retention with automatic charge and output controls. Installations should be in accordance with the national wiring standards. Building regulations generally apply to this work and a building warrant may be required, so it is best to obtain advice from your local authority building standards department and from a qualified electrical heating engineer. Ask the heating engineer to explain the options, which might also include switching to other forms of electric heating.

Low and zero carbon energy sources

Low and zero carbon (LZC) energy sources are sources of energy that release either very little or no carbon dioxide into the atmosphere when they are used. Installing these sources may help reduce energy bills as well as cutting carbon.

LZC energy sources present: There are none provided for this home

Your home's heat demand

In this section, you can see how much energy you might need to heat your home and provide hot water. These are estimates showing how an average household uses energy. These estimates may not reflect your actual energy use, which could be higher or lower. You might spend more money on heating and hot water if your house is less energy efficient. The table below shows the potential benefit of having your loft and walls insulated. Visit <https://energysavingtrust.org.uk/energy-at-home> for more information.

| Heat demand | Existing dwelling | Impact of loft insulation | Impact of cavity wall insulation | Impact of solid wall insulation |
|------------------------------|-------------------|---------------------------|----------------------------------|---------------------------------|
| Space heating (kWh per year) | 1,975.51 | N/A | N/A | N/A |
| Water heating (kWh per year) | 2,316.73 | | | |

About this document

This Recommendations Report and the accompanying Energy Performance Certificate are valid for a maximum of ten years. These documents cease to be valid where superseded by a more recent assessment of the same building carried out by a member of an Approved Organisation.

The Energy Performance Certificate and this Recommendations Report for this building were produced following an energy assessment undertaken by an assessor accredited by Elmhurst (www.elmhurstenergy.co.uk), an Approved Organisation Appointed by Scottish Ministers. The certificate has been produced under the Energy Performance of Buildings (Scotland) Regulations 2008 from data lodged to the Scottish EPC register. You can verify the validity of this document by visiting www.scottishepcregister.org.uk and entering the report reference number (RRN) printed at the top of this page.

| | |
|-----------------------------|--|
| Assessor's name: | Mr. Gary Haggarty |
| Assessor membership number: | EES/016069 |
| Company name/trading name: | Allied Surveyors Scotland Ltd |
| Address: | 24 Herbert Street Glasgow G20 6NB |
| Phone number: | 01413309950 |
| Email address: | glasgow.north@alliedsurveyorsscotland.com |
| Related party disclosure: | No related party |

If you have any concerns regarding the content of this report or the service provided by your assessor you should in the first instance raise these matters with your assessor and with the Approved Organisation to which they belong. All Approved Organisations are required to publish their complaints and disciplinary procedures and details can be found online at the web address given above.

Use of this energy performance information

Once lodged by your EPC assessor, this Energy Performance Certificate and Recommendations Report are available to view online at www.scottishepcregister.org.uk, with the facility to search for any single record by entering the property address. This gives everyone access to any current, valid EPC except where a property has a Green Deal Plan, in which case the report reference number (RRN) must first be provided. The energy performance data in these documents, together with other building information gathered during the assessment is held on the Scottish EPC Register and is available to authorised recipients, including organisations delivering energy efficiency and carbon reduction initiatives on behalf of the Scottish and UK governments. A range of data from all assessments undertaken in Scotland is also published periodically by the Scottish Government. Further information on these matters and on Energy Performance Certificates in general, can be found at www.gov.scot/epc.

Advice and support to improve this property

There is support available, which could help you carry out some of the improvements recommended for this property on page 3 and stop wasting energy and money. For more information, visit [greener-scotland.org](https://www.greener-scotland.org) or contact Home Energy Scotland on 0808 808 2282.

Home Energy Scotland's independent and expert advisors can offer free and impartial advice on all aspects of energy efficiency, renewable energy and more.

HOMEENERGYSCOTLAND.ORG
0808 808 2282
FUNDED BY THE SCOTTISH GOVERNMENT



P A R T 4 .

PROPERTY QUESTIONNAIRE

The owner of the property is required to complete this document which asks for information on the property such as 'Which council tax band?' etc.



Property Questionnaire

Property Address

Flat 4/4 Block 2
490 Argyle Street
Glasgow
G2 8AN

Seller(s)

Ross Montgomery

Completion date of property questionnaire

12/12/2025

Note for sellers

| |
|---|
| 1. Length of ownership |
| <p>How long have you owned the property?</p> <p>4 months</p> |
| 2. Council tax |
| <p>Which Council Tax band is your property in? (Please circle)</p> <p><input type="checkbox"/> A <input type="checkbox"/> B <input type="checkbox"/> C <input type="checkbox"/> D <input checked="" type="checkbox"/> E <input type="checkbox"/> F <input type="checkbox"/> G <input type="checkbox"/> H</p> |
| 3. Parking |
| <p>What are the arrangements for parking at your property?</p> <p>(Please tick all that apply)</p> <p>Garage <input type="checkbox"/></p> <p>Allocated parking space <input type="checkbox"/></p> <p>Driveway <input type="checkbox"/></p> <p>Shared parking <input type="checkbox"/></p> <p>On street <input type="checkbox"/></p> <p>Resident permit <input type="checkbox"/></p> <p>Metered parking <input checked="" type="checkbox"/></p> <p>Other (please specify): No car park space</p> |

property questionnaire

| | | |
|-----------|---|----------------------------------|
| 4. | Conservation area | |
| | Is your property in a designated Conservation Area (that is an area of special architectural or historical interest, the character or appearance of which it is desirable to preserve or enhance)? | [] YES [] NO [x] Don't know |
| 5. | Listed buildings | |
| | Is your property a Listed Building, or contained within one (that is a building recognised and approved as being of special architectural or historical interest)? | [] YES [x] NO |
| 6. | Alterations/additions/extensions | |
| a | (i) During your time in the property, have you carried out any structural alterations, additions or extensions (for example, provision of an extra bath/shower room, toilet, or bedroom)? | [] YES [x] NO |
| | If you have answered yes, please describe below the changes which you have made: | |
| | (ii) Did you obtain planning permission, building warrant, completion certificate and other consents for this work? | [] YES [] NO |
| | If you have answered yes, the relevant documents will be needed by the purchaser and you should give them to your solicitor as soon as possible for checking. | |
| | If you do not have the documents yourself, please note below who has these documents and your solicitor or estate agent will arrange to obtain them: | |
| b | Have you had replacement windows, doors, patio doors or double glazing installed in your property | [] YES [x] NO |
| | If you have answered yes, please answer the three questions below: | |
| | (i) Were the replacements the same shape and type as the ones you replaced? | [] YES [] NO |
| | (ii) Did this work involve any changes to the window or door openings? | [] YES [] NO |
| | (iii) Please describe the changes made to the windows doors, or patio doors (with approximate dates when the work was completed): Please give any guarantees which you received for this work to your solicitor or estate agent. | |
| 7. | Central heating | |
| a | Is there a central heating system in your property? (Note: a partial central heating system is one which does not heat all the main rooms of the property - the main living room, the bedroom(s), the hall and the bathroom). | [x] YES [] NO [] Partial |

property questionnaire

| | | |
|------------|---|--|
| | <p>If you have answered yes or partial - what kind of central heating is there? (Examples: gas-fired, solid fuel, electric storage heating, gas warm air).</p> <p><i>Electric heating, immersion hot water tank</i></p> | |
| | If you have answered yes, please answer the three questions below: | |
| | <p>(i) When was your central heating system or partial central heating system installed?</p> <p><i>Don't know</i></p> | |
| | (ii) Do you have a maintenance contract for the central heating system? | <input type="checkbox"/> YES <input checked="" type="checkbox"/> NO |
| | If you have answered yes, please give details of the company with which you have a maintenance contract | |
| | (iii) When was your maintenance agreement last renewed? (Please provide the month and year). | |
| 8. | Energy Performance Certificate | |
| | Does your property have an Energy Performance Certificate which is less than 10 years old? | <input checked="" type="checkbox"/> YES <input type="checkbox"/> NO |
| 9. | Issues that may have affected your property | |
| a | Has there been any storm, flood, fire or other structural damage to your property while you have owned it? | <input type="checkbox"/> YES <input checked="" type="checkbox"/> NO |
| | If you have answered yes, is the damage the subject of any outstanding insurance claim? | <input type="checkbox"/> YES <input type="checkbox"/> NO |
| b | Are you aware of the existence of asbestos in your property? | <input type="checkbox"/> YES <input checked="" type="checkbox"/> NO <input type="checkbox"/> Don't know |
| | If you have answered yes, please give details: | |
| 10. | Services | |
| | | |

property questionnaire

| | | | |
|--|---|--|----------|
| a | Please tick which services are connected to your property and give details of the supplier: | | |
| | Services | Connected | Supplier |
| | Gas or liquid petroleum gas | N | |
| | Water mains or private water supply | Y | |
| | Electricity | Y | |
| | Mains drainage | Y | |
| | Telephone | Y | |
| | Cable TV or satellite | N | |
| Broadband | Y | Three | |
| b | Is there a septic tank system at your property? | <input type="checkbox"/> YES <input checked="" type="checkbox"/> NO | |
| | If you have answered yes, please answer the two questions below: | | |
| | (i) Do you have appropriate consents for the discharge from your septic tank? | <input type="checkbox"/> YES <input type="checkbox"/> NO <input type="checkbox"/> Don't know | |
| | (ii) Do you have a maintenance contract for your septic tank? | <input type="checkbox"/> YES <input type="checkbox"/> NO | |
| | If you have answered yes, please give details of the company with which you have a maintenance contract: | | |
| 11. Responsibilities for shared or common areas | | | |
| a | Are you aware of any responsibility to contribute to the cost of anything used jointly, such as the repair of a shared drive, private road, boundary, or garden area? If you have answered yes, please give details: <i>Factor managed by Speirs Gumley</i> | <input checked="" type="checkbox"/> YES <input type="checkbox"/> NO <input type="checkbox"/> Don't know | |
| b | Is there a responsibility to contribute to repair and maintenance of the roof, common stairwell or other common areas? If you have answered yes, please give details: <i>Factor managed by Speirs Gumley, shared between residents, included in averaged factor fee</i> | <input checked="" type="checkbox"/> YES <input type="checkbox"/> NO <input type="checkbox"/> N/A | |
| c | Has there been any major repair or replacement of any part of the roof during the time you have owned the property? | <input type="checkbox"/> YES <input checked="" type="checkbox"/> NO | |
| d | Do you have the right to walk over any of your neighbours' property- for example to put out your rubbish bin or to maintain your boundaries? If you have answered yes, please give details: <i>Factor managed by Speirs Gumley</i> | <input type="checkbox"/> YES <input checked="" type="checkbox"/> NO | |

property questionnaire

| | | |
|--|---|--|
| e | As far as you are aware, do any of your neighbours have the right to walk over your property, for example to put out their rubbish bin or to maintain their boundaries? If you have answered yes, please give details: | <input type="checkbox"/> YES <input checked="" type="checkbox"/> NO |
| f | As far as you are aware, is there a public right of way across any part of your property? (public right of way is a way over which the public has a right to pass, whether or not the land is privately owned.) If you have answered yes, please give details: | <input type="checkbox"/> YES <input checked="" type="checkbox"/> NO |
| 12. Charges associated with your property | | |
| a | Is there a factor or property manager for your property? If you have answered yes, please provide the name and address, and give details of any deposit held and approximate charges: <i>Factor managed by Speirs Gumley</i> | <input checked="" type="checkbox"/> YES <input type="checkbox"/> NO |
| b | Is there a common buildings insurance policy? | <input type="checkbox"/> YES <input type="checkbox"/> NO <input checked="" type="checkbox"/> Don't know |
| | If you have answered yes, is the cost of the insurance included in your monthly/annual factors charges? | <input type="checkbox"/> YES <input type="checkbox"/> NO <input type="checkbox"/> Don't know |
| c | Please give details of any other charges you have to pay on a regular basis for the upkeep of common areas or repair works, for example to a residents' association, or maintenance or stair fund. <i>Factor fee of around £140 per month</i> | |
| 13. Specialist works | | |
| a | As far as you are aware, has treatment of dry rot, wet rot, damp or any other specialist work ever been carried out to your property? | <input type="checkbox"/> YES <input checked="" type="checkbox"/> NO |
| | If you have answered yes, please say what the repairs were for, whether you carried out the repairs (and when) or if they were done before you bought the property. | |
| b | As far as you are aware, has any preventative work for dry rot, wet rot, or damp ever been carried out to your property? | <input type="checkbox"/> YES <input checked="" type="checkbox"/> NO |
| | If you have answered yes, please give details: | |
| c | If you have answered yes to 13(a) or (b), do you have any guarantees relating to this work? | <input type="checkbox"/> YES <input type="checkbox"/> NO |
| | If you have answered yes, these guarantees will be needed by the purchaser and should be given to your solicitor as soon as possible for checking. If you do not have them yourself please write below who has these documents and your solicitor or estate agent will arrange for them to be obtained. You will also need to provide a description of the work carried out. This may be shown in the original estimate. Guarantees are held by: | |

property questionnaire

| | | |
|-----------------------|---|---|
| 14. Guarantees | | |
| a | Are there any guarantees or warranties for any of the following: | |
| (i) | Electrical work | <input checked="" type="checkbox"/> NO <input type="checkbox"/> YES <input type="checkbox"/> Don't know <input type="checkbox"/> With title deeds <input type="checkbox"/> Lost |
| (ii) | Roofing | <input type="checkbox"/> NO <input type="checkbox"/> YES <input checked="" type="checkbox"/> Don't know <input type="checkbox"/> With title deeds <input type="checkbox"/> Lost |
| (iii) | Central heating | <input checked="" type="checkbox"/> NO <input type="checkbox"/> YES <input type="checkbox"/> Don't know <input type="checkbox"/> With title deeds <input type="checkbox"/> Lost |
| (iv) | National House Building Council(NHBC) | <input type="checkbox"/> NO <input type="checkbox"/> YES <input checked="" type="checkbox"/> Don't know <input type="checkbox"/> With title deeds <input type="checkbox"/> Lost |
| (v) | Damp course | <input type="checkbox"/> NO <input type="checkbox"/> YES <input checked="" type="checkbox"/> Don't know <input type="checkbox"/> With title deeds <input type="checkbox"/> Lost |
| (vi) | Any other work or installations? (for example, cavity wall insulation, underpinning, indemnity policy) | <input type="checkbox"/> NO <input type="checkbox"/> YES <input checked="" type="checkbox"/> Don't know <input type="checkbox"/> With title deeds <input type="checkbox"/> Lost |
| b | If you have answered 'yes' or 'with title deeds', please give details of the work or installations to which the guarantee(s) relate(s): | |
| c | Are there any outstanding claims under any of the guarantees listed above? | <input type="checkbox"/> YES <input checked="" type="checkbox"/> NO |
| | If you have answered yes, please give details: | |

| | | |
|--|---|--|
| 15. Boundaries | | |
| | So far as you are aware, has any boundary of your property been moved in the last 10 years? | <input type="checkbox"/> YES <input checked="" type="checkbox"/> NO <input type="checkbox"/> Don't know |
| | If you have answered yes, please give details: | |
| 16. Notices that affect your property | | |
| In the past three years have you ever received a notice: | | |
| a | advising that the owner of a neighbouring property has made a planning application? | <input type="checkbox"/> YES <input checked="" type="checkbox"/> NO |
| b | that affects your property in some other way? | <input type="checkbox"/> YES <input checked="" type="checkbox"/> NO |
| c | that requires you to do any maintenance, repairs or improvements to your property? | <input type="checkbox"/> YES <input checked="" type="checkbox"/> NO |
| | If you have answered yes to any of a-c above, please give the notices to your solicitor or estate agent, including any notices which arrive at any time before the date of entry of the purchaser of your property. | |

Declaration by the seller(s)/or other authorised body or person(s) I/We confirm that the information in this form is true and correct to the best of my/our knowledge and belief.

| | |
|---------------|---|
| Signature(s): | Ross Montgomery |
| Capacity: | <input checked="" type="checkbox"/> Owner <input type="checkbox"/> Legally Appointed Agent for Owner |
| Date: | 12/12/2025 |

Form EWS1: External Wall Fire Review

Objective

This EWS1 form is a set way for a building owner to confirm to valuers and lenders that an external wall system (EWS) or attachments, such as a balcony, on buildings containing flats has been assessed by a suitable expert for likelihood of proportionate remediation to address fire safety risk.

This EWS1 form is for the external wall system only. It is not a life safety certificate. It should not be taken as confirmation that other works relating to fire safety in other parts of the building are not required.

Where the signatory has been asked to provide the client organisation with a separate report, it reflects the conclusions set out in that report. This form has been prepared for the sole and exclusive use of the client organisation (typically the Building Owner) named below. It is the conclusion of the report (Note 9) that has been provided to the client organisation and has been prepared in accordance with the terms and conditions that have been agreed with that client organisation. It is provided subject to those terms and conditions, including any exclusions and/or limits of liability included therein.

No responsibility is accepted to any third party for the whole or any part of the contents of this form. For the avoidance of doubt, the term 'third party' includes (but is not limited to): any lender who may see the form during the process through which they come to make a loan secured on any part of the Subject Address; and any prospective purchaser or borrower who may see or become aware of the form during the process through which they come to purchase or secure a loan against an interest in any part of the Subject Address. Should any third party (e.g. buyer, seller, lender, valuer) wish to rely on this form, they should contact the signatory's organisation.

Any amendments to the wording on this form (except as provided in Note 1) render it invalid.

Client organisation: Ross Andrew Montgomery

Subject Address (one form per block)

| Block or building name | Street | Town | Postcode (all built) |
|------------------------|-------------------|---------|----------------------|
| Flat 4-4 Block 2 | 490 Argyle Street | Glasgow | G2 8AN |

I confirm that I have used reasonable skill and care to investigate (Note 4) the primary external wall materials (typically insulation, filler materials and cladding) and attachments (including balconies) of the external walls of the above building/block.

Document reference (for internal company reference to assist with version control):

3rd edition, issued 16 March 2022

EWS1 forms issued prior to this date using a previous edition remain valid for a period of five years from the date of signature.

OPTION A (Note 1) – Where external wall materials are unlikely to support combustion

I confirm that:

- I meet the professional body membership and competence criteria as described in Note 2.
- In relation to the construction of the external walls, to the best of my knowledge the primary materials used meet the criteria of limited combustibility (Note 5) or better, and cavity barriers are installed to an appropriate standard in relevant locations (Note 6).
- In relation to attachments to the external wall (tick one of the following):
 - ~~A1 – There are no attachments whose construction includes significant quantities of combustible materials (i.e. materials that are not of limited combustibility (Note 5) or better).~~
 - ~~A2 – There is an appropriate risk assessment of the attachments confirming that no remedial works are required.~~
 - ~~A3 – Where neither of the above two options apply, there may be potential costs of remedial works to attachments (Notes 7 and 8).~~

OPTION B (Note 1) – Where combustible materials are present in external wall

I confirm that:

- I meet the professional body membership and competence criteria as described in Note 3.
- I have used the reasonable skill and care that would be expected of the relevant professional advisor to assess the level of fire risk (Note 8) presented by the external wall construction and attachments (tick one of the following).
 - B1 – I have concluded that in my view the fire risk (Note 8) is sufficiently low that no remedial works are required.
 - ~~B2 – I have concluded that in my view the fire risk (Notes 7 and 8) is sufficiently high that remedial works are required.~~

Name: Kevin Thorp

Qualification(s): BA BEng(Hons) CEng CMIOSH MIFireE

Organisation: Fire Risk Design Ltd

Professional body: Institution of Fire Engineers

Membership number: 5088

Signature: 

Document reference (for internal company reference to assist with version control):

3rd edition, issued 16 March 2022

EWS1 forms issued prior to this date using a previous edition remain valid for a period of five years from the date of signature.

Date of form: 09/11/2025

If this is a revision to you/your firm's previous form on this building, please state below. Please note, if the form is intended for revision solely due to administrative purposes (for example, a postcode error on the building or a reissue of the form to a different client), the 'Date of form' remains valid. If however, the rationale for form revision is attributable to a change in rating due to works having been carried out, the 'Date of form' must be amended:

| Date of form | Rating provided (A1, A2, A3 or B1, B2) |
|--------------|--|
| | |
| | |
| | |

Notes

Note 1 – This form includes two options. Option A is for buildings where the materials used in the external wall would be unlikely to support combustion. Option B is for buildings where Option A does not apply and a more detailed review (and hence higher level of fire expertise) is required. The signatory should use either the Option A approach or the Option B approach and delete/cross out the unused option. Within each option there are sub-options, the user should tick the box of the relevant sub-option.

Note 2 – For Option A, the signatory would need the expertise to identify the relevant materials within the external wall and attachments, and whether fire resisting cavity barriers and fire stopping measures have been installed correctly. However, this would not necessarily include the need for expertise in fire engineering. The signatory should be a qualified member of a relevant professional body within the construction industry.

Note 3 – For Option B, the signatory would need a higher level of expertise in the assessment of the fire risk presented by external wall materials.

- i** For Institution of Fire Engineers (IFE) members, this should be a Chartered or Incorporated Engineer with full membership of the Institution.
- ii** For non-IFE members, the signatory should be a qualified member of a relevant professional body that deals with fire safety and construction products including EWS in the built environment, with either actual or equivalence to the Chartered or Incorporated Engineer status.
- iii** For buildings where the finished floor level of the top floor of the building (excluding stories consisting exclusively of plant rooms) is less than 18m above the lowest adjacent ground level, if not qualified as per sub-clauses i. or ii. above, the signatory should be a qualified member of an **eligible professional body** who has successfully completed the RICS EWS Assessment Training Programme.

Document reference (for internal company reference to assist with version control):

3rd edition, issued 16 March 2022

EWS1 forms issued prior to this date using a previous edition remain valid for a period of five years from the date of signature.

Note 4 – The investigation into the construction of the building should be in accordance with the guidance given in BSI PAS 9980, which allows for the possibility of mitigation as an acceptable investigation outcome.

Note 5 – The term ‘limited combustibility’ is as defined in BS 9991:2015.

Note 6 – Cavity barrier fire performance and locations to be based on relevant fire safety design guidance documentation, such as BS 9991, or relevant statutory guidance.

Note 7 – In this situation the signatory should notify the client organisation that the fire risk assessment of the building will need to be reviewed to consider the findings of the external wall survey and identify any interim measures that may be required.

Note 8 – The definition of fire risk and the assessment of that fire safety risk should be in accordance with the guidance given in BSI PAS 9980.

Note 9 – The signatory should provide their client organisation with a separate report on their investigation in accordance with BSI PAS 9980 to support their statements in this EWS1 Form. That separate report would not normally need to be supplied to the valuer or lender along with this EWS1 Form (unless there are specific issues which may require it).

Note 10 – This EWS1 Form will need to be reassessed if any significant changes occur to the external wall or attachments of the building, and is valid for up to 5 years from the date of the form as shown on Page 3.

Document reference (for internal company reference to assist with version control):

3rd edition, issued 16 March 2022

EWS1 forms issued prior to this date using the previous edition remain valid for a period of five years from the date of signature.

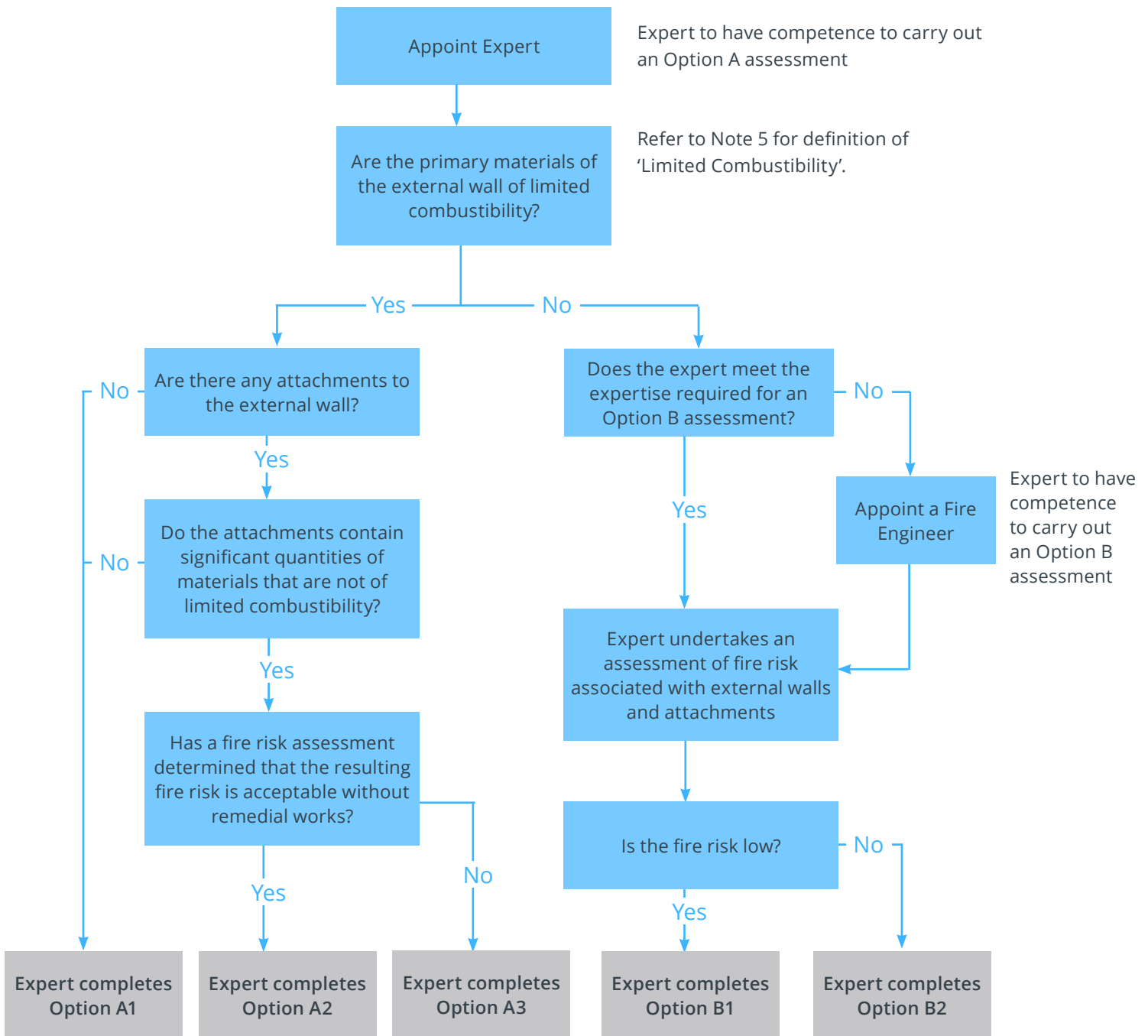

Document reference (for internal company reference to assist with version control):

3rd edition, issued 16 March 2022

EWS1 forms issued prior to this date using the previous edition remain valid for a period of five years from the date of signature.