



2 Bedrooms 2 Bathrooms 1 Receptions





GROUND FLOOR
719 sq.ft. (66.8 sq.m.) approx.

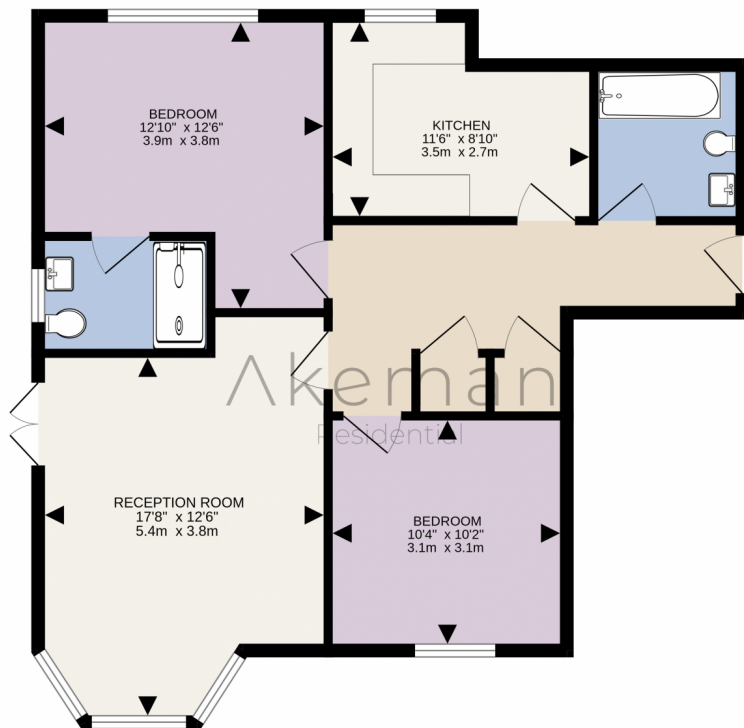

TOTAL FLOOR AREA: 719 sq.ft. (66.8 sq.m.) approx.
Whilst every attempt has been made to ensure the accuracy of the floorplan contained here, measurements of doors, windows, rooms and any other items are approximate and no responsibility is taken for any error, omission or mis-statement. This plan is for illustrative purposes only and should be used as such by any prospective purchaser. The services, systems and appliances shown have not been tested and no guarantee as to their operability or efficiency can be given.
Made with Metropix ©2026



Energy Efficiency Rating		
	Current	Potential
Very energy efficient - lower running costs		
(92+) A		
(81-91) B		
(69-80) C	77	78
(55-68) D		
(39-54) E		
(21-38) F		
(1-20) G		
Not energy efficient - higher running costs		
England, Scotland & Wales	EU Directive 2002/91/EC 	

Address: Chesham Road, Berkhamsted



Tel : 01442 974754
Email : hello@akeman-residential.co.uk
Address : 3 Claridge Court, Lower Kings Road, Berkhamsted, Hertfordshire, HP4 2AF

Akeman
Residential