

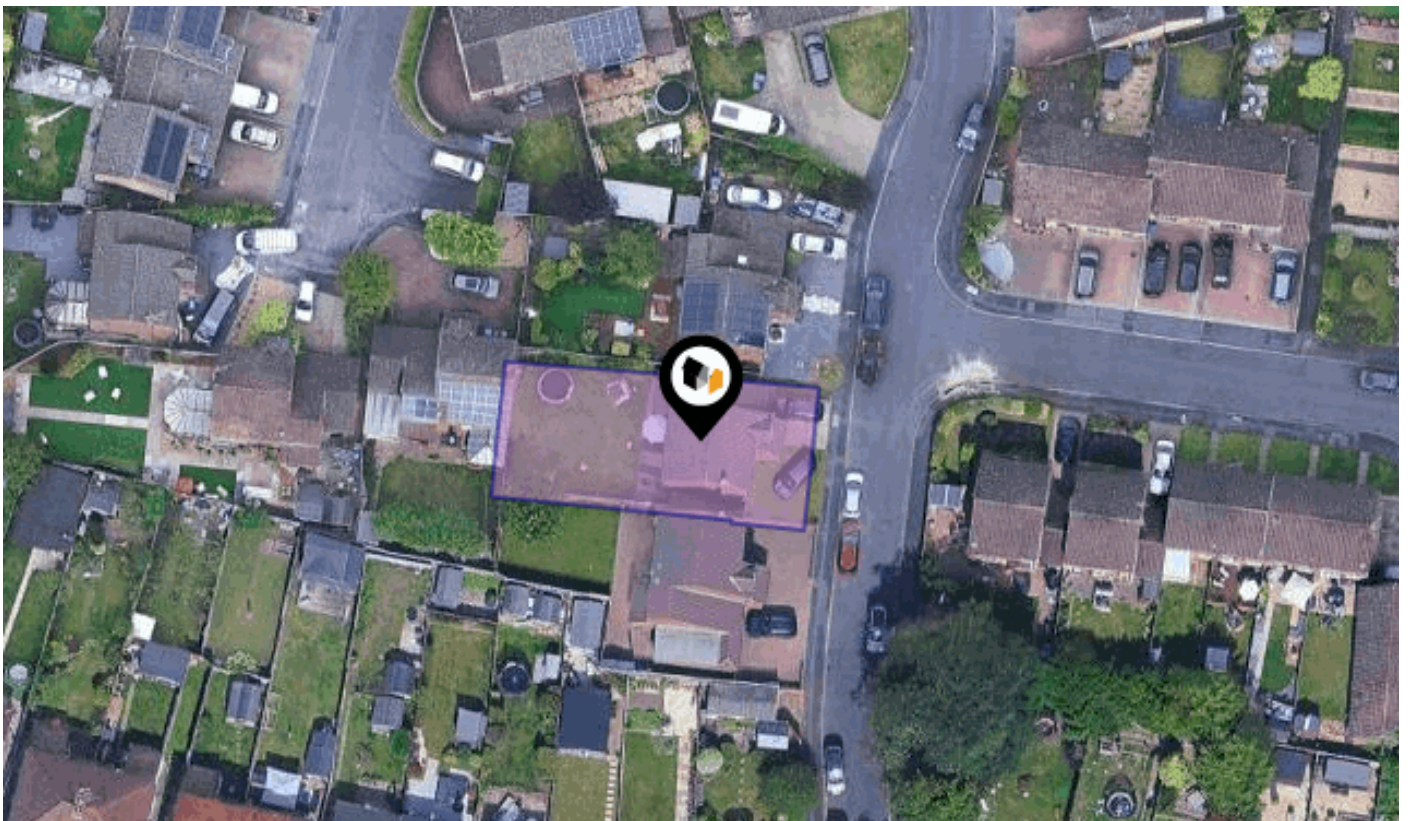

See More Online

KFB: Key Facts For Buyers

A Guide to This Property & the Local Area
Monday 20th April 2026



15, OLD BRICKFIELD ROAD, ALDERSHOT, GU11 3UE

Avocado Property

stephen@avocadopropertyagents.co.uk

www.avocadopropertyagents.co.uk



Powered by
aprift
Know any property instantly

Property Overview

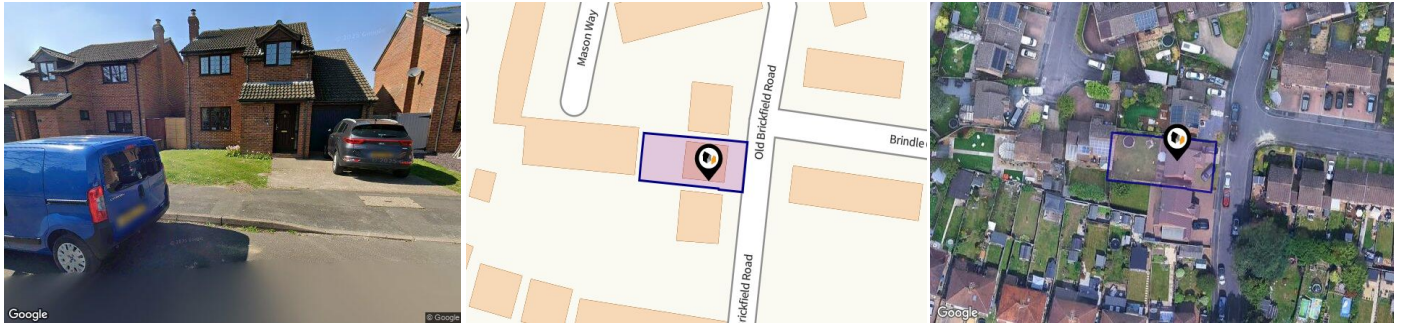

Property

Type:	Detached	Tenure:	Freehold
Bedrooms:	4		
Plot Area:	0.08 acres		
Council Tax :	Band E		
Annual Estimate:	£2,836		
Title Number:	HP297252		
UPRN:	100060532618		
Restrictive Covenants:	Yes		

Local Area

Local Authority:	Rushmoor
Conservation Area:	No
Flood Risk:	
● Rivers & Seas	Very low
● Surface Water	Very low

Estimated Broadband Speeds (Standard - Superfast - Ultrafast)

6 mb/s	40 mb/s	1000 mb/s

Mobile Coverage: (based on calls indoors)



Satellite/Fibre TV Availability:



15, OLD BRICKFIELD ROAD, ALDERSHOT, GU11 3UE

GROUND FLOOR

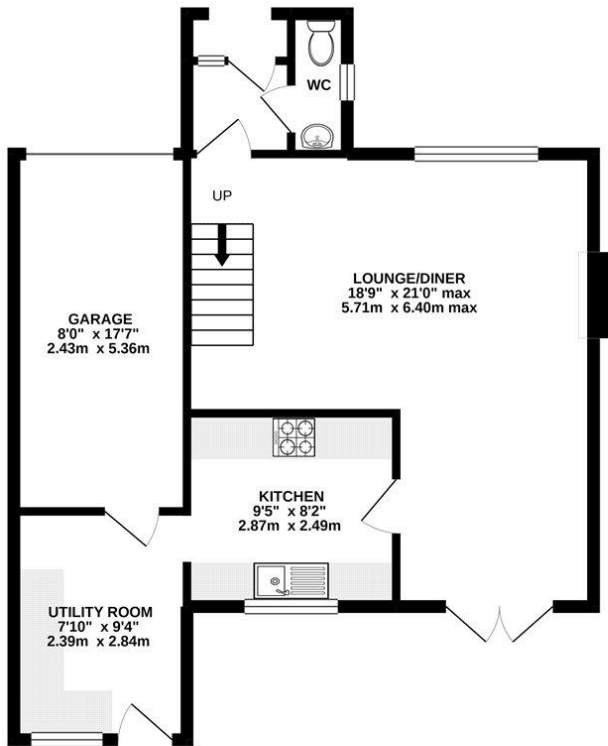

1ST FLOOR

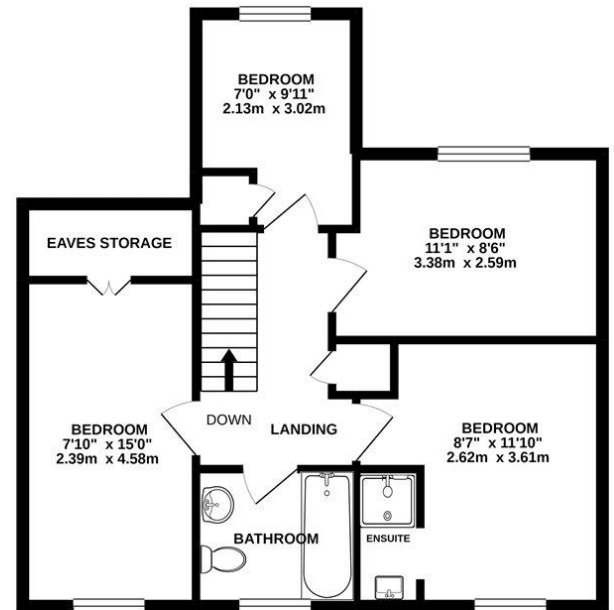

Whilst every attempt has been made to ensure the accuracy of the floorplan contained here, measurements of doors, windows, rooms and any other items are approximate and no responsibility is taken for any error, omission or mis-statement. This plan is for illustrative purposes only and should be used as such by any prospective purchaser. The services, systems and appliances shown have not been tested and no guarantee as to their operability or efficiency can be given.
Made with Metropix ©2021

Market

House Price Statistics



10 Year History of Average House Prices by Property Type in GU11

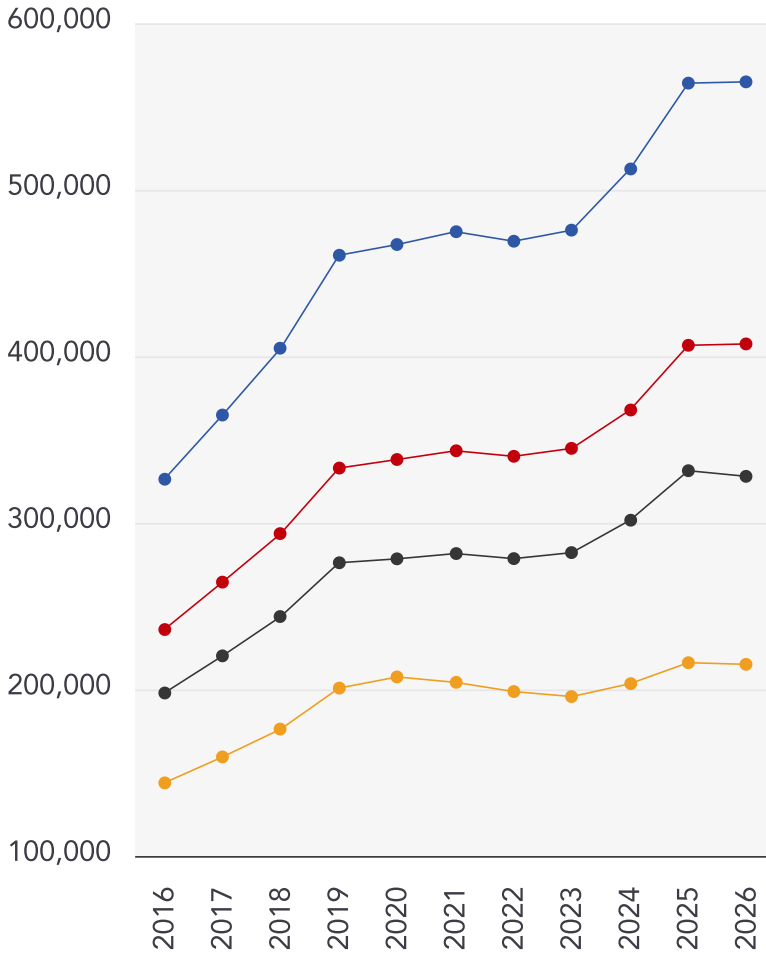

Detached

+73.13%

Semi-Detached

+72.66%

Terraced

+65.73%

Flat

+49.46%

Maps

Coal Mining



This map displays nearby coal mine entrances and their classifications.

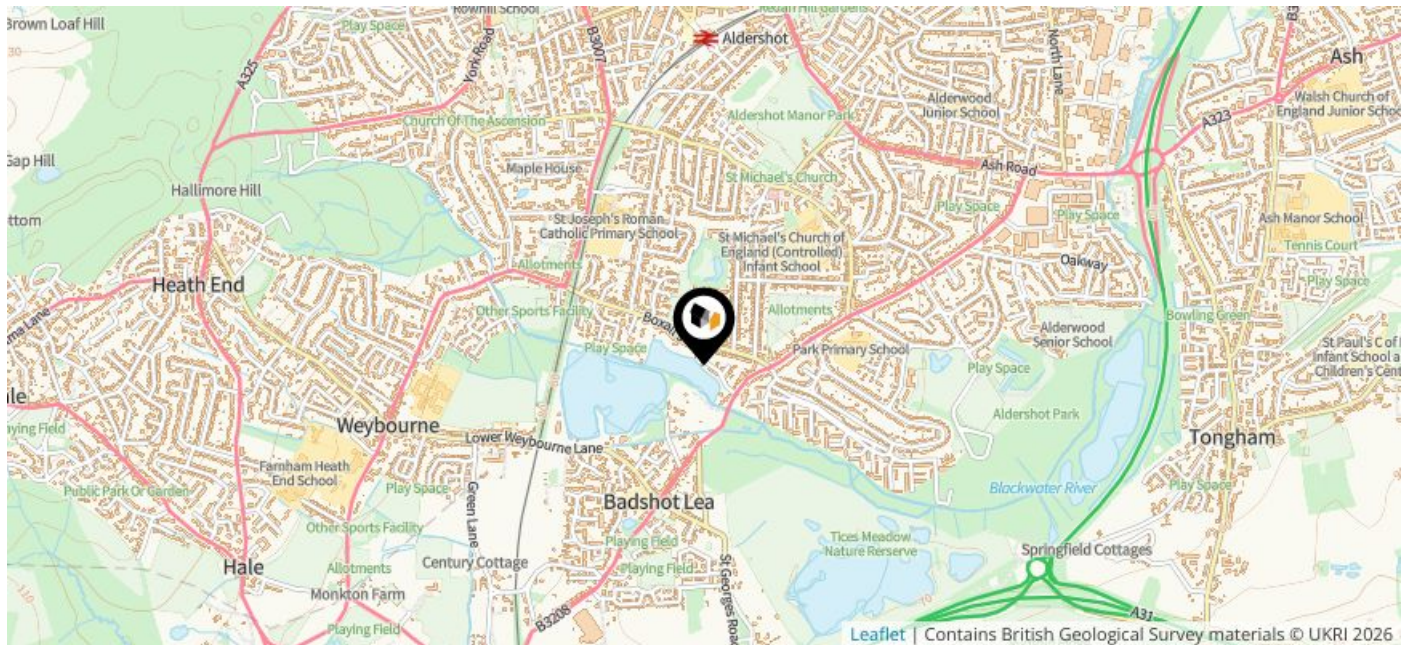

Mine Entry

- ✗ Adit
- ✗ Gutter Pit
- ✗ Shaft

The Coal Authority has records of over 175,000 mine entries within the UK captured in the National Coal Mining database, derived from sources including abandonment plans, geological and topographical plans.

Coal mining activity is recorded as far back as the 13th century, but prior to 1872 there was no requirement to deposit abandonment plans. It is therefore believed there may be many unrecorded mine entries of which the Authority has no information or knowledge. These entries do not, therefore, appear within the Authority's national dataset as shown on this map.

Maps

Conservation Areas



This map displays nearby official conservation areas. Every local authority in England has at least one conservation area. Most are designated by the Council as the local planning authority, though Historic England and the Secretary of State also have the power to create them.

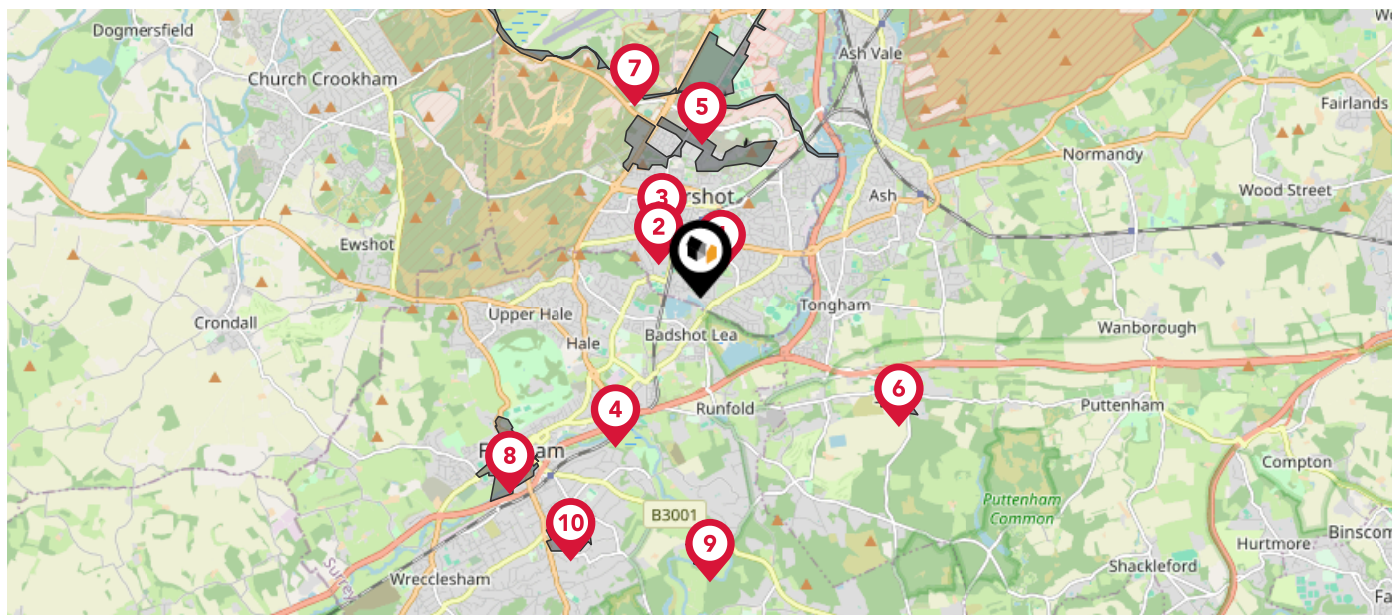

Nearby Conservation Areas

- 1 Manor Park
- 2 Cargate
- 3 Aldershot West
- 4 Shepherd and Flock Conservation Area
- 5 Aldershot Military
- 6 Seale
- 7 Basingstoke Canal
- 8 Farnham
- 9 Waverley Abbey, Farnham
- 10 Great Austins, Farnham

Maps







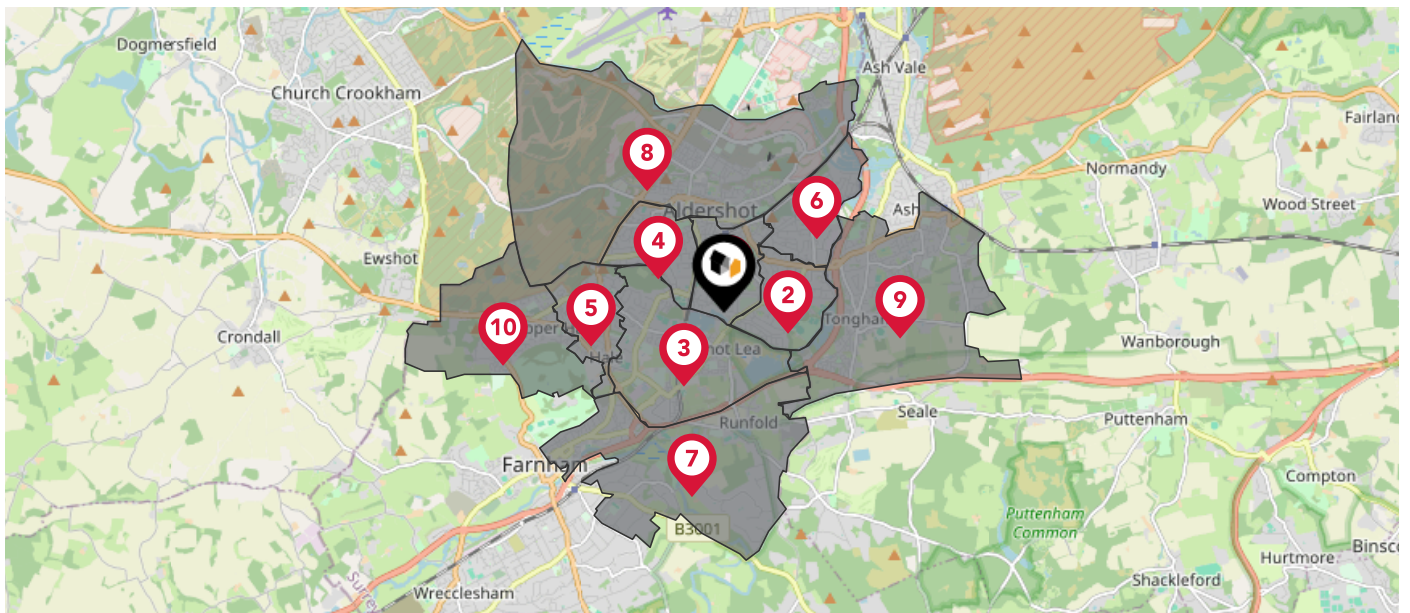



Council Wards



The UK is divided into wards that are used for local elections to elect local government councillors. Sometimes these are known as 'electoral divisions'. Population counts can vary substantially between wards, but the national average is about 5,500



Nearby Council Wards

-  Manor Park Ward
-  Aldershot Park Ward
-  Farnham Weybourne and Badshot Lea Ward
-  Rowhill Ward
-  Farnham Hale and Heath End Ward
-  North Town Ward
-  Farnham Moor Park Ward
-  Wellington Ward
-  Ash South and Tongham Ward
-  Farnham Upper Hale Ward

Maps

Rail Noise



This map displays the noise levels from nearby network rail and HS1 railway routes that affect this property...

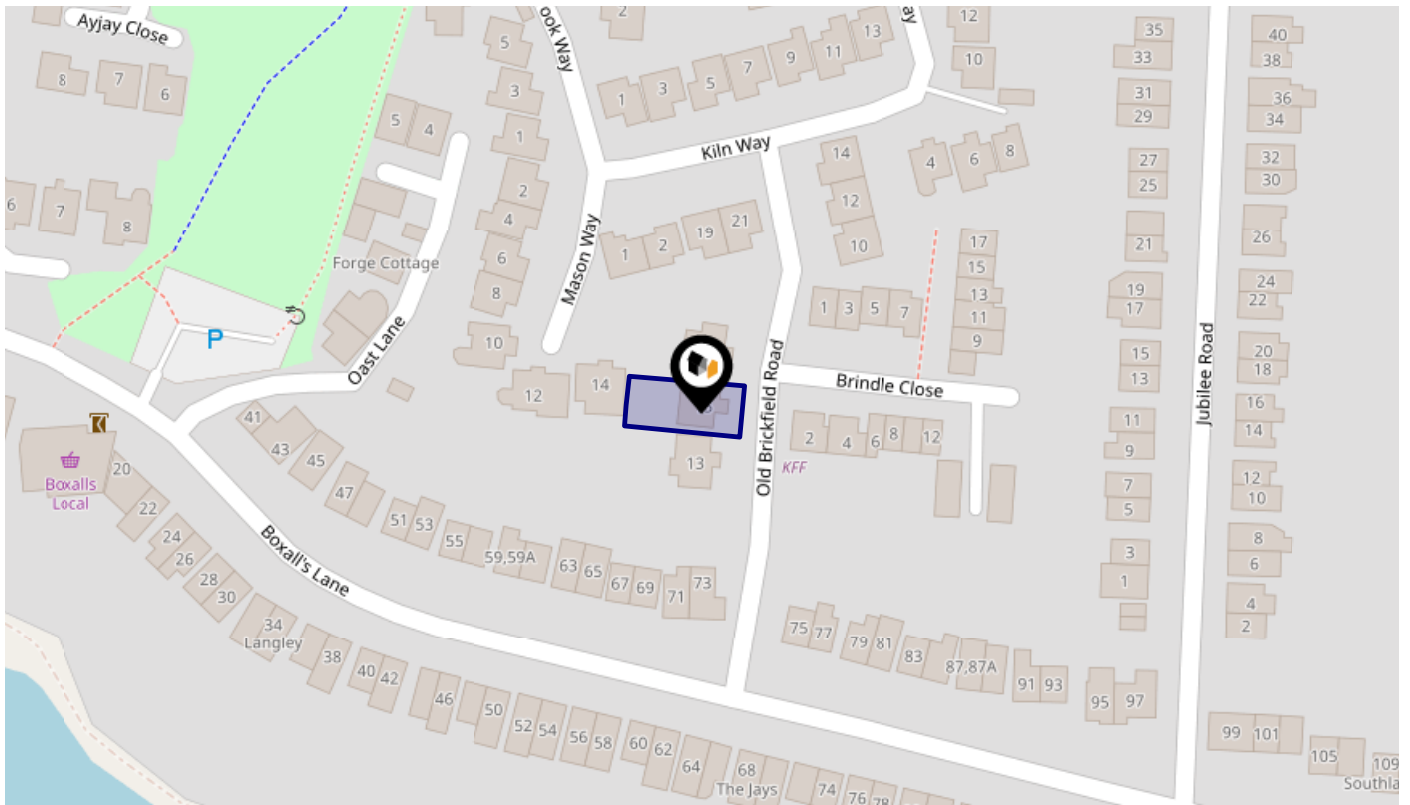

Rail Noise Data

This data indicates the level of noise according to the strategic noise mapping of rail sources within areas with a population of at least 100,000 people (agglomerations) and along Network Rail and HS1 traffic routes.

The data indicates the annual average noise levels for the 16-hour period between 0700 - 2300.

Noise levels are modelled on a 10m grid at a receptor height of 4m above ground, polygons are then produced by merging neighbouring cells within the following noise classes:

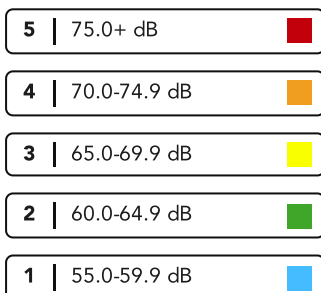

Flood Risk

Rivers & Seas - Flood Risk



This map shows the chance of flooding from rivers and / or the sea, taking into account flood defences and their condition.

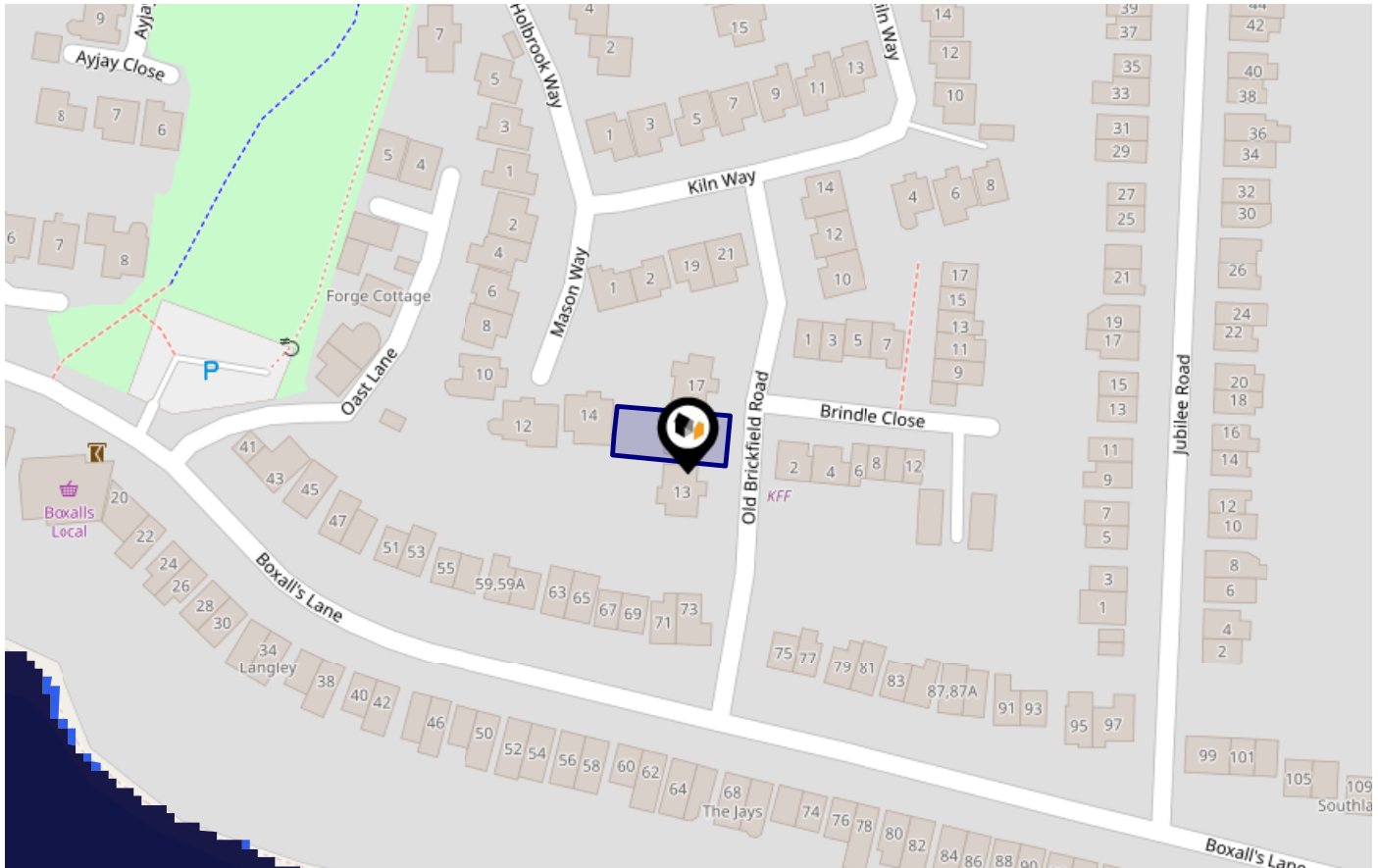

Risk Rating: Very low

The map does not contain sufficient information for it to be used to determine flood risk to individual properties, but it does give you an indication of whether your area may be affected by surface water flooding at this risk level.

- **High Risk** - an area which has a chance of flooding of greater than 1 in 30 (3.3%) in any one year.
- **Medium Risk** - an area which has a chance of flooding of greater than 1 in 100 (1.0%) in any one year.
- **Low Risk** - an area which has a chance of flooding of greater than 1 in 1000 (0.1%) in any one year.
- **Very Low Risk** - an area in which the risk is below 1 in 1000 (0.1%) in any one year.

Chance of flooding to the following depths at this property:



Flood Risk

Rivers & Seas - Climate Change



This map shows the future chance of flooding from rivers and / or the sea **between 2036 and 2069**, taking into account flood defences and their condition. The government climate change models cannot predict exactly when the chance of flooding will go up. It could happen at any time during the time period.

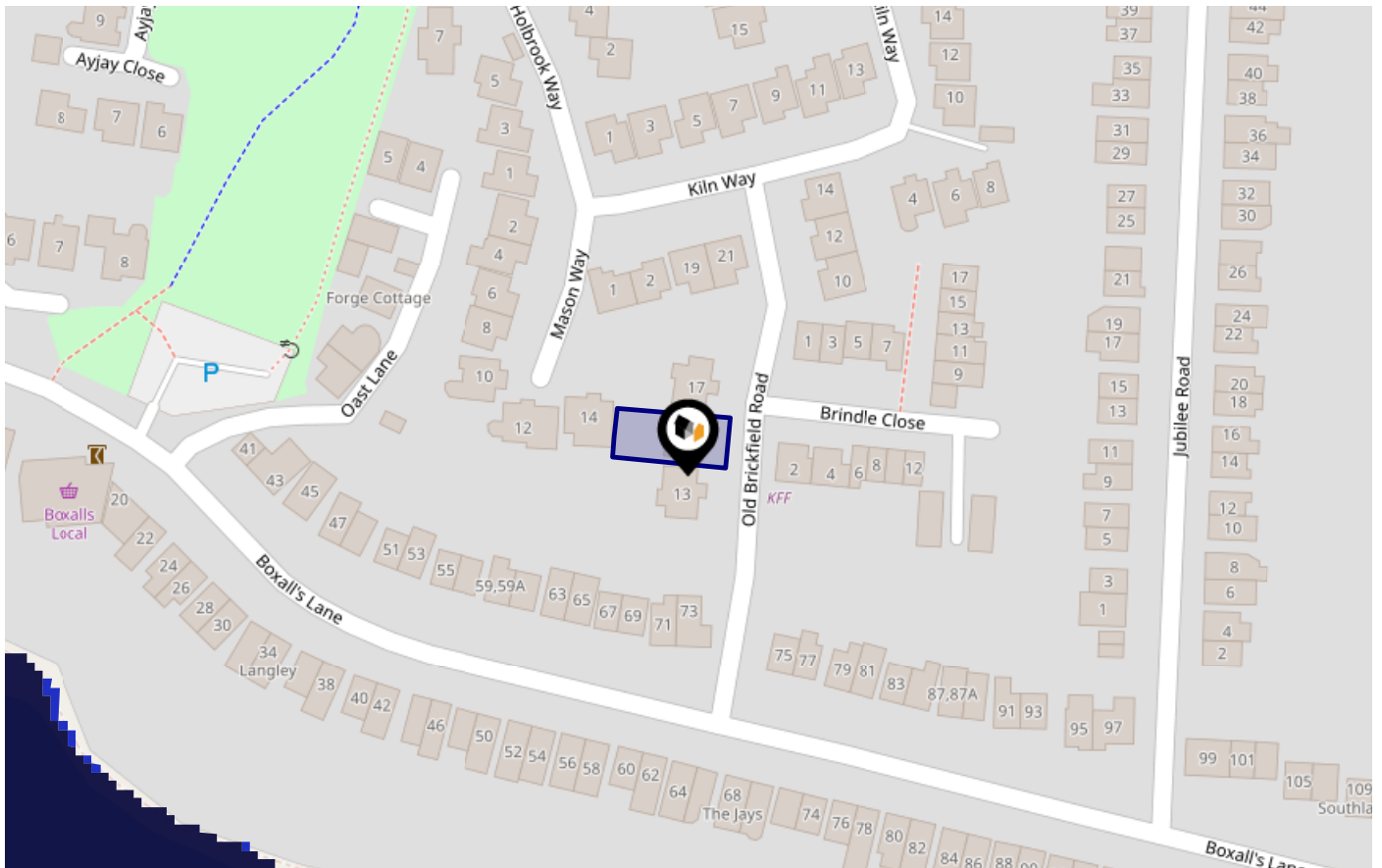

Risk Rating: Very low

The map does not contain sufficient information for it to be used to determine flood risk to individual properties, but it does give you an indication of whether your area may be affected by surface water flooding at this risk level.

- High Risk** - an area which has a chance of flooding of greater than 1 in 30 (3.3%) in any one year.
- Medium Risk** - an area which has a chance of flooding of greater than 1 in 100 (1.0%) in any one year.
- Low Risk** - an area which has a chance of flooding of greater than 1 in 1000 (0.1%) in any one year.
- Very Low Risk** - an area in which the risk is below 1 in 1000 (0.1%) in any one year.

Chance of flooding to the following depths at this property:



KFB - Key Facts For Buyers

Flood Risk

Surface Water - Flood Risk



This map shows the chance of flooding where rainwater has nowhere to drain. This kind of flooding can occur far from rivers or seas.

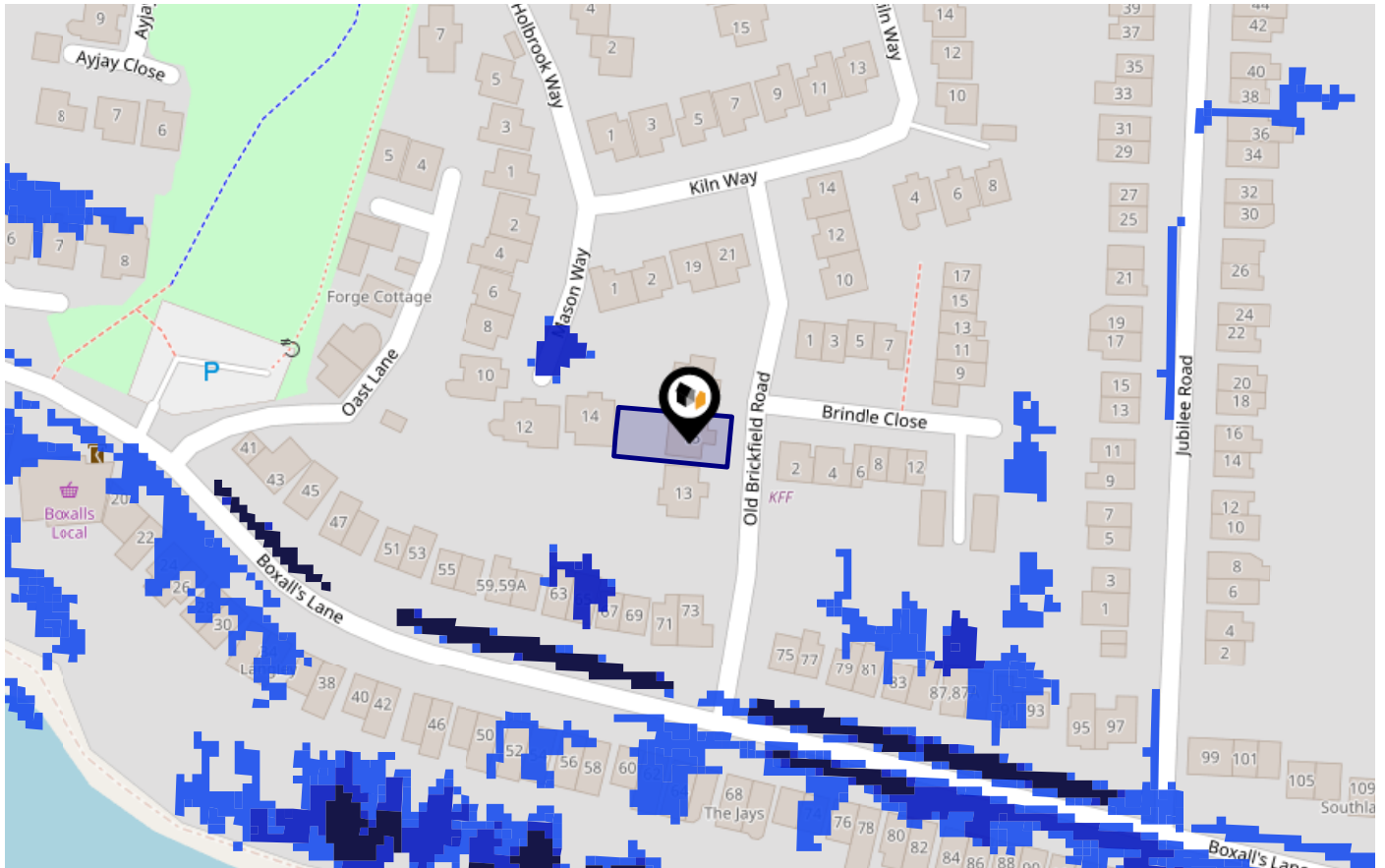

Risk Rating: Very low

The map does not contain sufficient information for it to be used to determine flood risk to individual properties, but it does give you an indication of whether your area may be affected by surface water flooding at this risk level.

- High Risk** - an area which has a chance of flooding of greater than 1 in 30 (3.3%) in any one year.
- Medium Risk** - an area which has a chance of flooding of greater than 1 in 100 (1.0%) in any one year.
- Low Risk** - an area which has a chance of flooding of greater than 1 in 1000 (0.1%) in any one year.
- Very Low Risk** - an area in which the risk is below 1 in 1000 (0.1%) in any one year.

Chance of flooding to the following depths at this property:



Flood Risk

Surface Water - Climate Change



This map shows the future chance of flooding **between 2040 and 2060** where rainwater has nowhere to drain. This kind of flooding can occur far from rivers or seas. The government climate change models cannot predict exactly when the chance of flooding will go up. It could happen at any time during the time period.

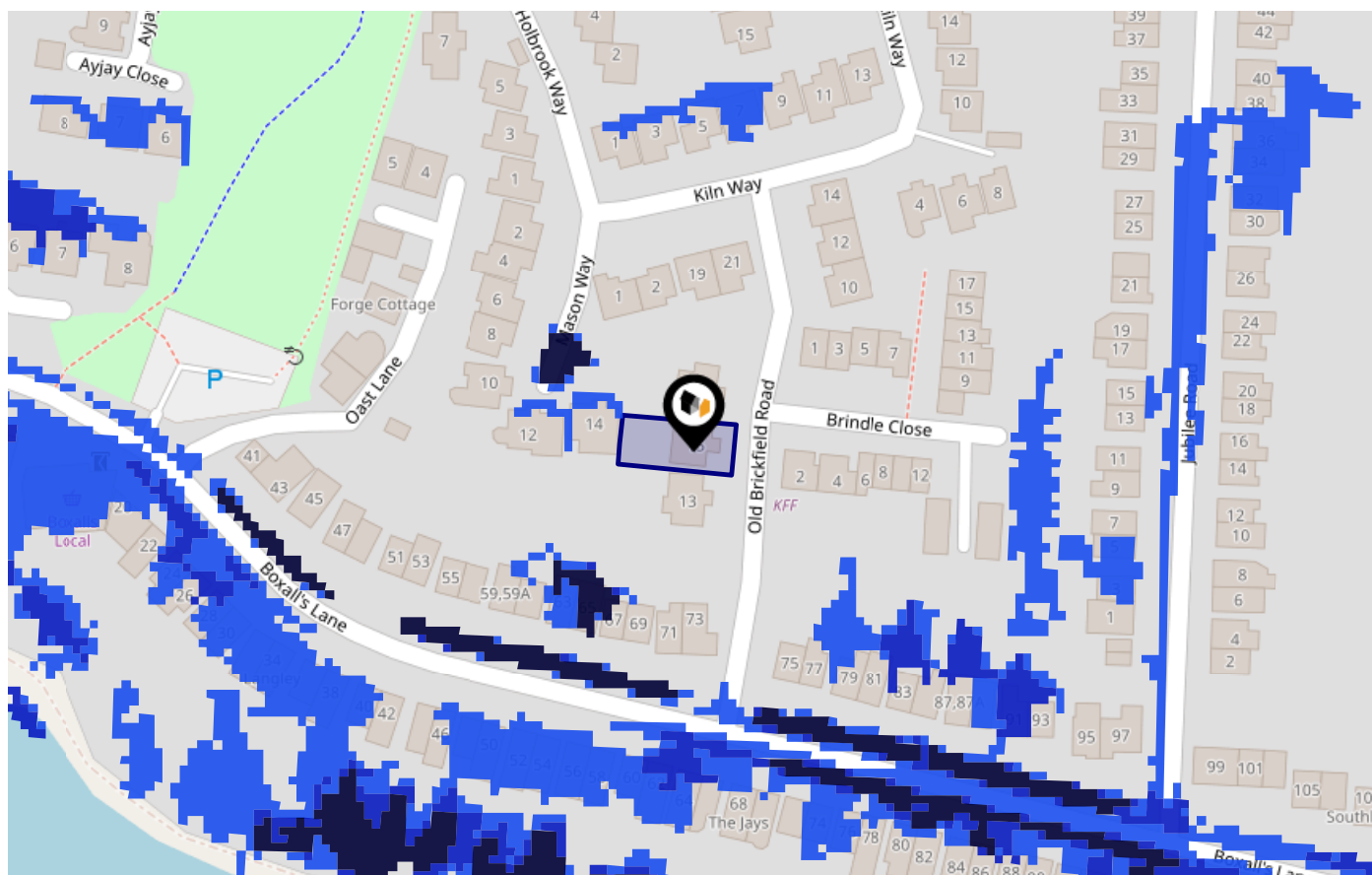

Risk Rating: Very low

The map does not contain sufficient information for it to be used to determine flood risk to individual properties, but it does give you an indication of whether your area may be affected by surface water flooding at this risk level.

- High Risk** - an area which has a chance of flooding of greater than 1 in 30 (3.3%) in any one year.
- Medium Risk** - an area which has a chance of flooding of greater than 1 in 100 (1.0%) in any one year.
- Low Risk** - an area which has a chance of flooding of greater than 1 in 1000 (0.1%) in any one year.
- Very Low Risk** - an area in which the risk is below 1 in 1000 (0.1%) in any one year.

Chance of flooding to the following depths at this property:



KFB - Key Facts For Buyers

Maps

Green Belt



This map displays nearby areas that have been designated as Green Belt...

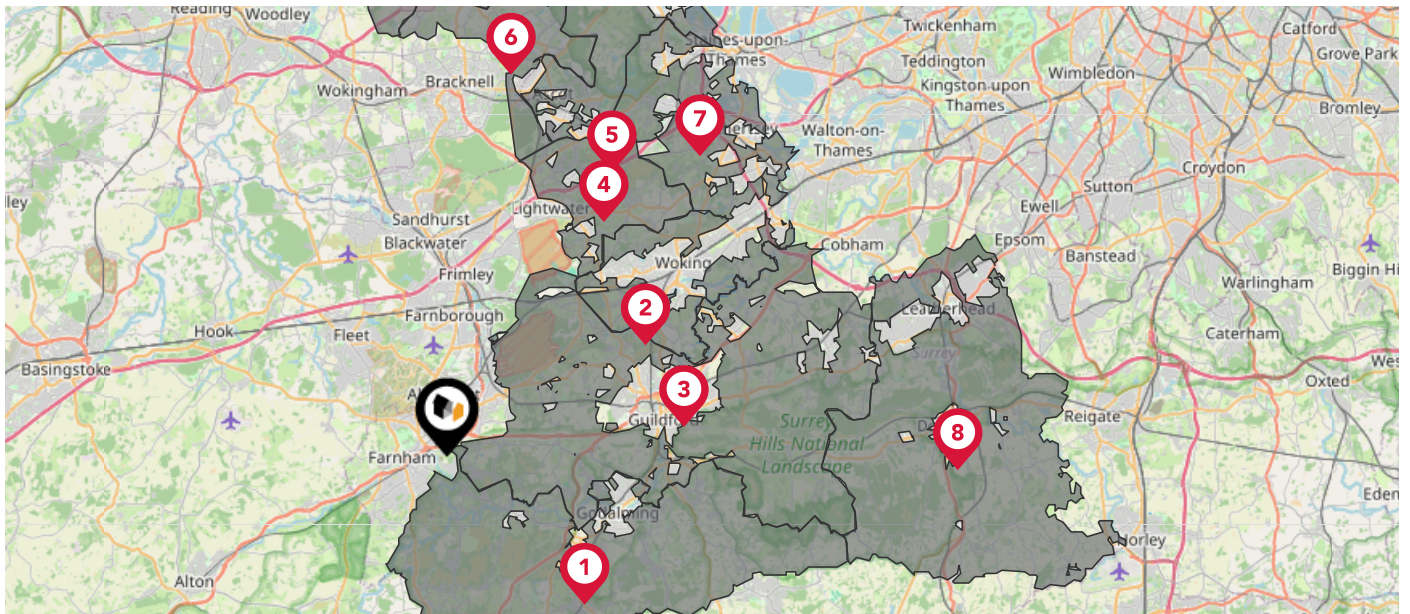

Nearby Green Belt Land

- 1 London Green Belt - Waverley
- 2 London Green Belt - Woking
- 3 London Green Belt - Guildford
- 4 London Green Belt - Surrey Heath
- 5 London Green Belt - Windsor and Maidenhead
- 6 London Green Belt - Bracknell Forest
- 7 London Green Belt - Runnymede
- 8 London Green Belt - Mole Valley

Maps

Landfill Sites



This map displays the location of known landfill sites. Historic sites are where there is no environmental permit in force. Active sites are currently authorised by the Environment Agency under Environmental Permitting Regulations.

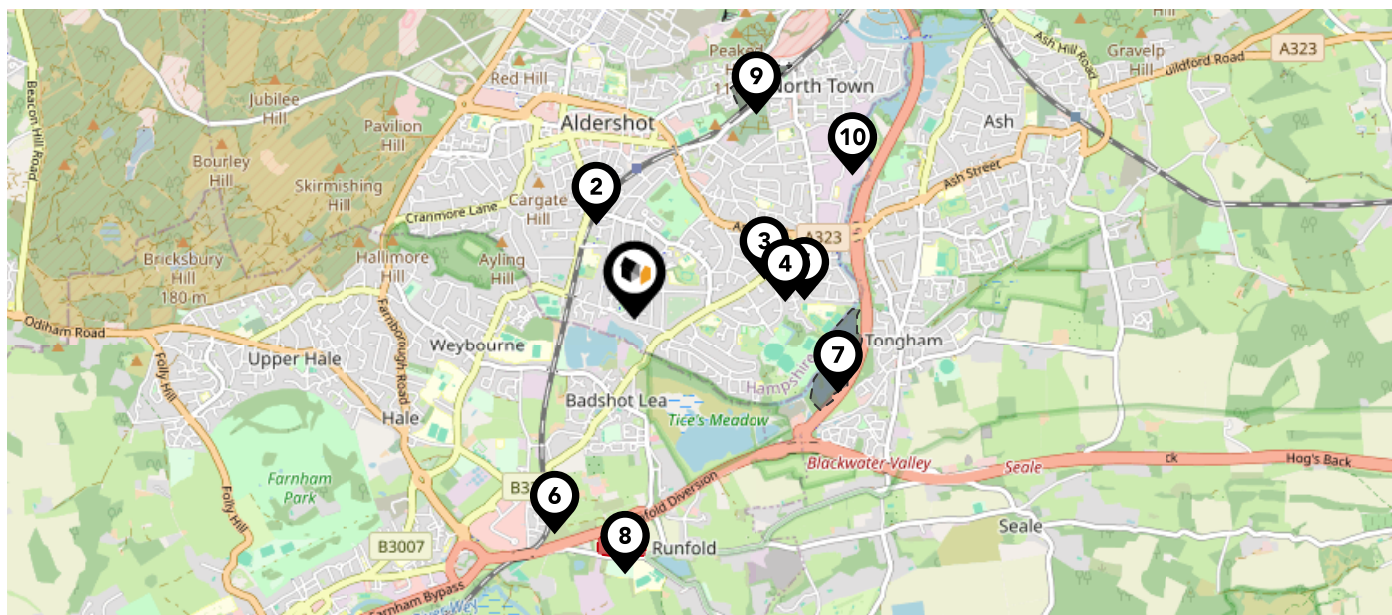

Nearby Landfill Sites

1	Off Boxalls Lane-To north of brick and tile works, Aldershot, Hampshire	Historic Landfill <input type="checkbox"/>
2	Bus Depot-Halimote Road, Aldershot	Historic Landfill <input type="checkbox"/>
3	Shalden Road-Between Highclere Road and Herrett Street, Aldershot	Historic Landfill <input type="checkbox"/>
4	Ash Road Industrial Estate-Lower Farnham Road, Aldershot	Historic Landfill <input type="checkbox"/>
5	United Carriers Site-Ash Road Industrial Estate, Lower Farnham Road	Historic Landfill <input type="checkbox"/>
6	Land adjacent to Badshot Farm-Farnham, Surrey	Historic Landfill <input type="checkbox"/>
7	Tongham Nurseries-West of Tongham	Historic Landfill <input type="checkbox"/>
8	EA/EPR/AB3801MG/V003 - S I T A Products & Services Ltd	Active Landfill <input checked="" type="checkbox"/>
9	Ordnance Road - North Lane-Aldershot, Hampshire	Historic Landfill <input type="checkbox"/>
10	Recreation Ground-Off Ivy Road, Aldershot	Historic Landfill <input type="checkbox"/>

Maps

Listed Buildings



This map displays nearby listed buildings and protected structures, as well as their listed tier and distance from the target property...

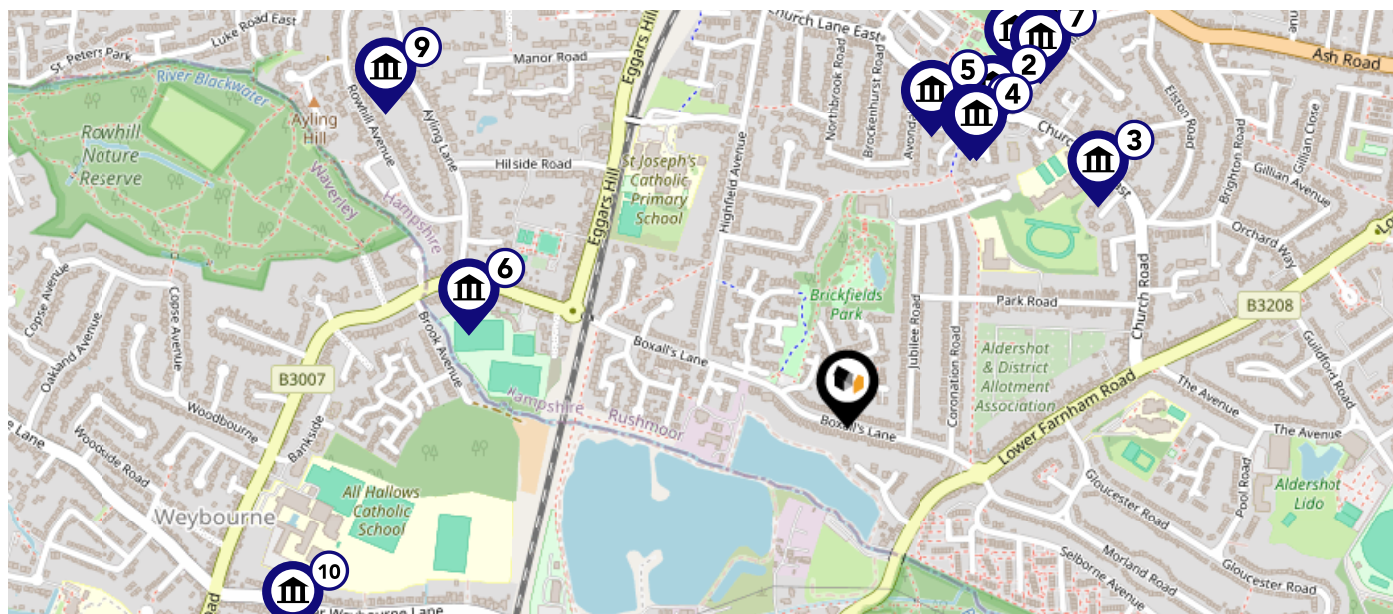

Listed Buildings in the local district

Grade

Distance

	115572 - Stables To South West Of No 116 (the Vicarage)	Grade II	0.3 miles
	1339670 - Church Of St Michael The Archangel	Grade II	0.4 miles
	1092629 - Aldershot Lodge	Grade II	0.4 miles
	1092628 - The Vicarage	Grade II	0.4 miles
	1339708 - 104, Church Lane East	Grade II	0.4 miles
	1092613 - 247-259, Weybourne Road	Grade II	0.4 miles
	1092627 - Stable Block To South Of Aldershot Manor House	Grade II	0.5 miles
	1339707 - Aldershot Manor House, Manor Park	Grade II	0.5 miles
	1339705 - Ayling House	Grade II	0.6 miles
	1044620 - Barling's Cottage	Grade II	0.7 miles

Area Schools

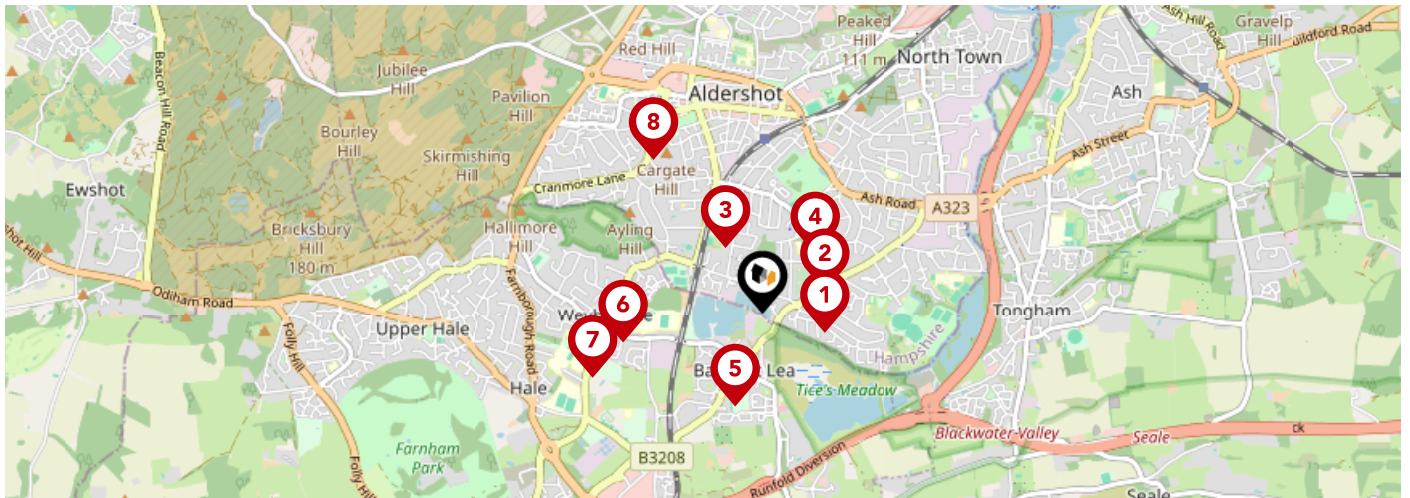

	Nursery	Primary	Secondary	College	Private
1 Park Primary School Ofsted Rating: Good Pupils: 199 Distance:0.3	<input type="checkbox"/>	<input checked="" type="checkbox"/>	<input type="checkbox"/>	<input type="checkbox"/>	<input type="checkbox"/>
2 St Michael's Church of England Controlled Infant School Ofsted Rating: Outstanding Pupils: 268 Distance:0.31	<input type="checkbox"/>	<input checked="" type="checkbox"/>	<input type="checkbox"/>	<input type="checkbox"/>	<input type="checkbox"/>
3 St Joseph's Catholic Primary School Ofsted Rating: Outstanding Pupils: 487 Distance:0.35	<input type="checkbox"/>	<input checked="" type="checkbox"/>	<input type="checkbox"/>	<input type="checkbox"/>	<input type="checkbox"/>
4 St Michael's Church of England Controlled Junior School Ofsted Rating: Good Pupils: 377 Distance:0.37	<input type="checkbox"/>	<input checked="" type="checkbox"/>	<input type="checkbox"/>	<input type="checkbox"/>	<input type="checkbox"/>
5 Badshot Lea Village Infant School Ofsted Rating: Good Pupils: 149 Distance:0.45	<input type="checkbox"/>	<input checked="" type="checkbox"/>	<input type="checkbox"/>	<input type="checkbox"/>	<input type="checkbox"/>
6 All Hallows Catholic School Ofsted Rating: Outstanding Pupils: 1467 Distance:0.66	<input type="checkbox"/>	<input type="checkbox"/>	<input checked="" type="checkbox"/>	<input type="checkbox"/>	<input type="checkbox"/>
7 William Cobbett Primary School Ofsted Rating: Good Pupils: 467 Distance:0.84	<input type="checkbox"/>	<input checked="" type="checkbox"/>	<input type="checkbox"/>	<input type="checkbox"/>	<input type="checkbox"/>
8 Rowhill School Ofsted Rating: Special Measures Pupils: 38 Distance:0.88	<input type="checkbox"/>	<input type="checkbox"/>	<input checked="" type="checkbox"/>	<input type="checkbox"/>	<input type="checkbox"/>

Area Schools

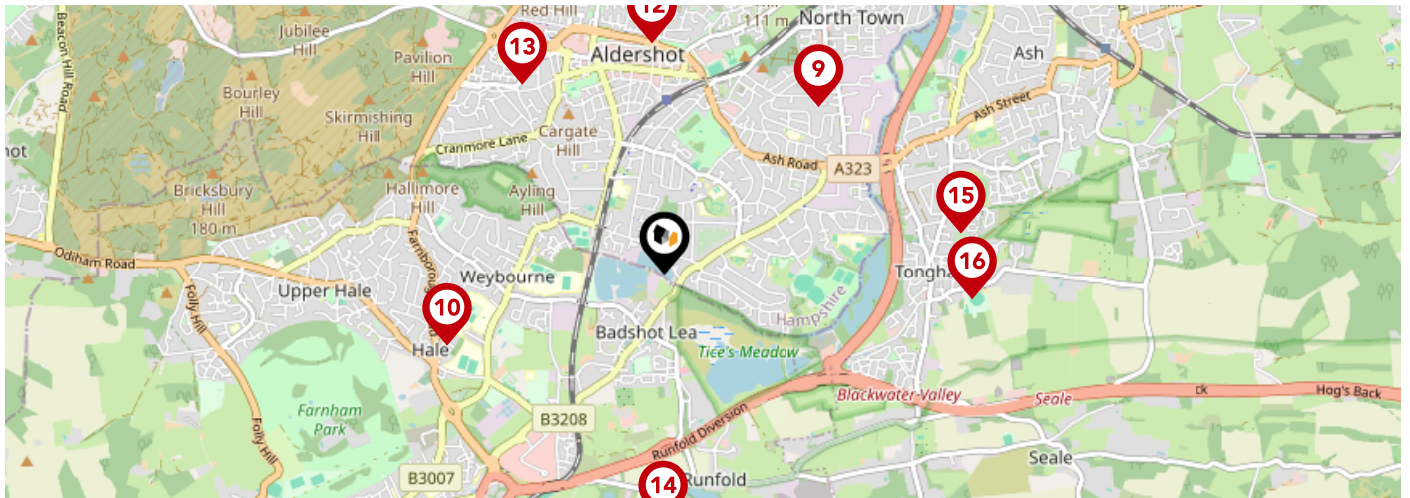

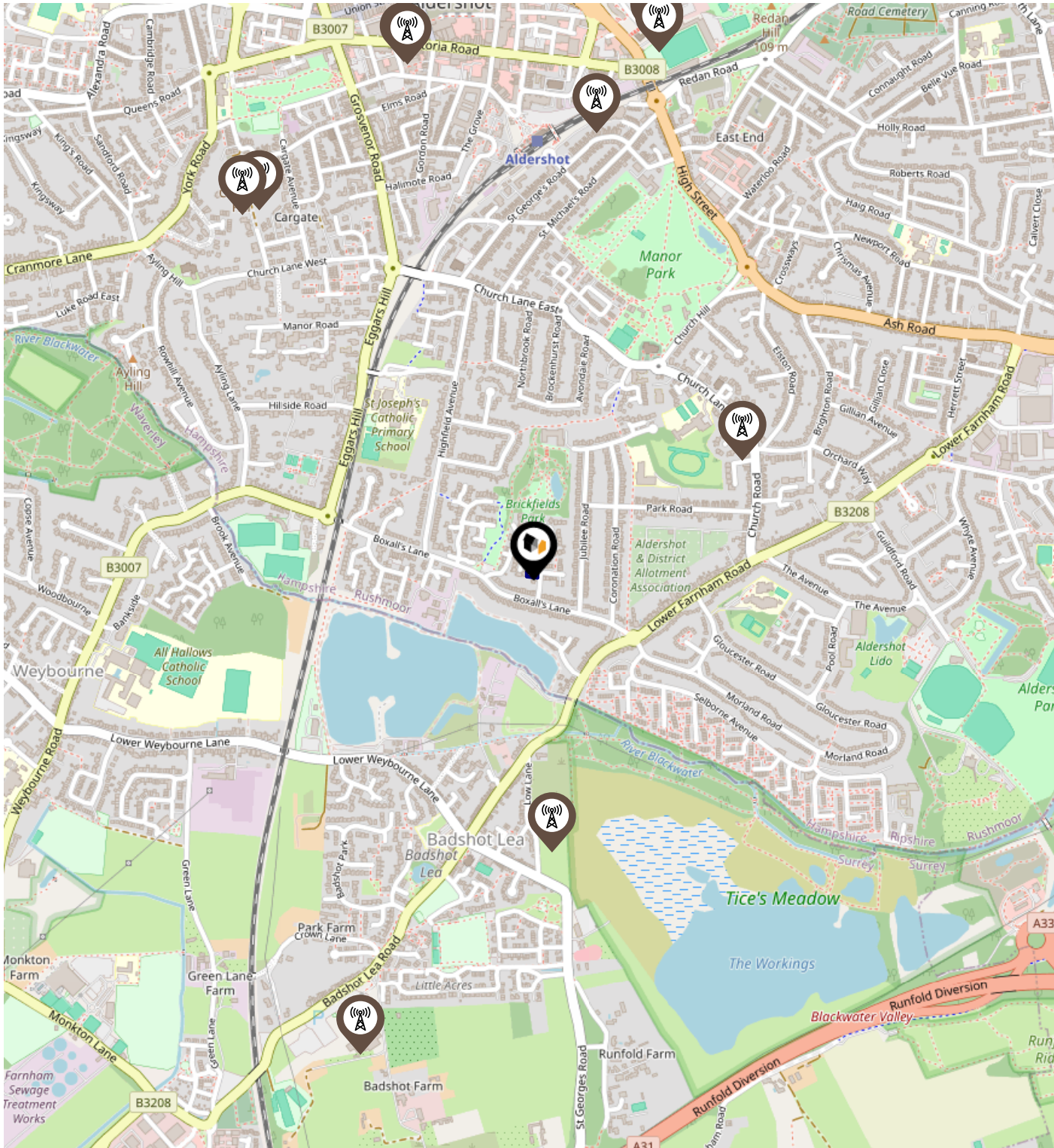

	Nursery	Primary	Secondary	College	Private
<p>9 Alderwood School Ofsted Rating: Good Pupils: 1512 Distance:1.06</p>	<input type="checkbox"/>	<input checked="" type="checkbox"/>	<input checked="" type="checkbox"/>	<input type="checkbox"/>	<input type="checkbox"/>
<p>10 Farnham Heath End Ofsted Rating: Good Pupils: 1092 Distance:1.06</p>	<input type="checkbox"/>	<input type="checkbox"/>	<input checked="" type="checkbox"/>	<input type="checkbox"/>	<input type="checkbox"/>
<p>11 Talavera Infant School Ofsted Rating: Good Pupils: 270 Distance:1.09</p>	<input type="checkbox"/>	<input checked="" type="checkbox"/>	<input type="checkbox"/>	<input type="checkbox"/>	<input type="checkbox"/>
<p>12 Talavera Junior School Ofsted Rating: Outstanding Pupils: 446 Distance:1.09</p>	<input type="checkbox"/>	<input checked="" type="checkbox"/>	<input type="checkbox"/>	<input type="checkbox"/>	<input type="checkbox"/>
<p>13 Wellington Community Primary School Ofsted Rating: Outstanding Pupils: 410 Distance:1.11</p>	<input type="checkbox"/>	<input checked="" type="checkbox"/>	<input type="checkbox"/>	<input type="checkbox"/>	<input type="checkbox"/>
<p>14 Barfield Prep School Ofsted Rating: Not Rated Pupils: 284 Distance:1.15</p>	<input type="checkbox"/>	<input checked="" type="checkbox"/>	<input type="checkbox"/>	<input type="checkbox"/>	<input type="checkbox"/>
<p>15 Ash Manor School Ofsted Rating: Good Pupils: 1157 Distance:1.39</p>	<input type="checkbox"/>	<input type="checkbox"/>	<input checked="" type="checkbox"/>	<input type="checkbox"/>	<input type="checkbox"/>
<p>16 St Paul's CofE Infant School & Nursery Ofsted Rating: Good Pupils: 88 Distance:1.42</p>	<input type="checkbox"/>	<input checked="" type="checkbox"/>	<input type="checkbox"/>	<input type="checkbox"/>	<input type="checkbox"/>

Local Area Masts & Pylons



Key:

-  Power Pylons
-  Communication Masts

Environment

Radon Gas



What is Radon?

Radon is a natural radioactive gas, which enters buildings from the ground. Exposure to high concentrations increases the risk of lung cancer. The UK Health Security Agency (UKHSA) recommends that radon levels should be reduced in homes where the annual average is at or above 200 becquerels per cubic metre (200 Bq/m3).

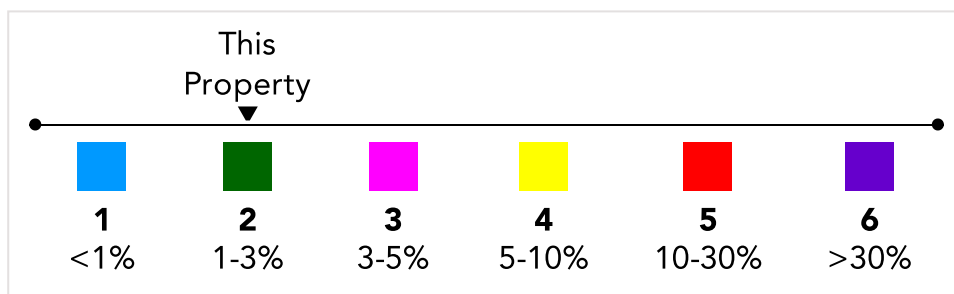
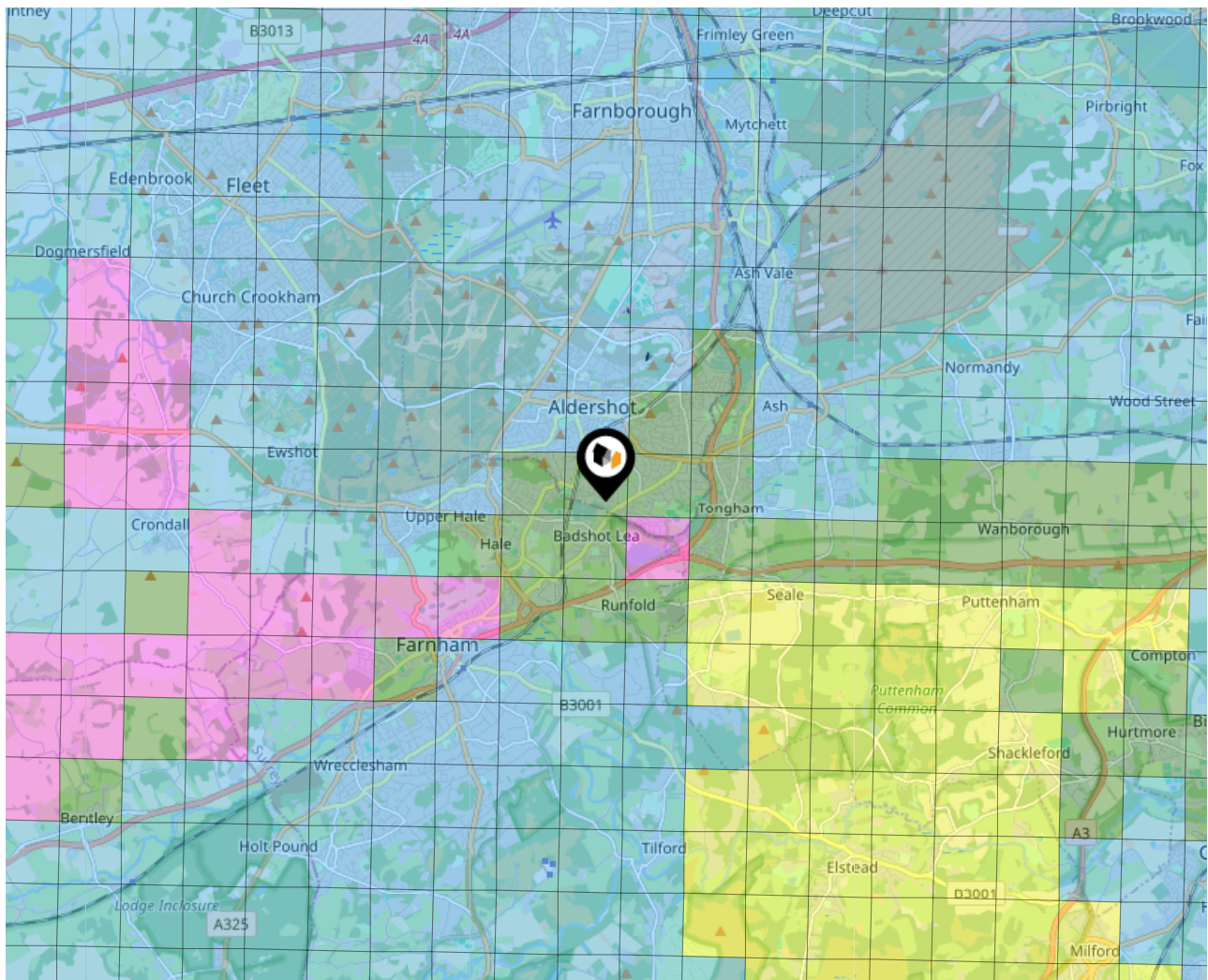

Local Area Road Noise

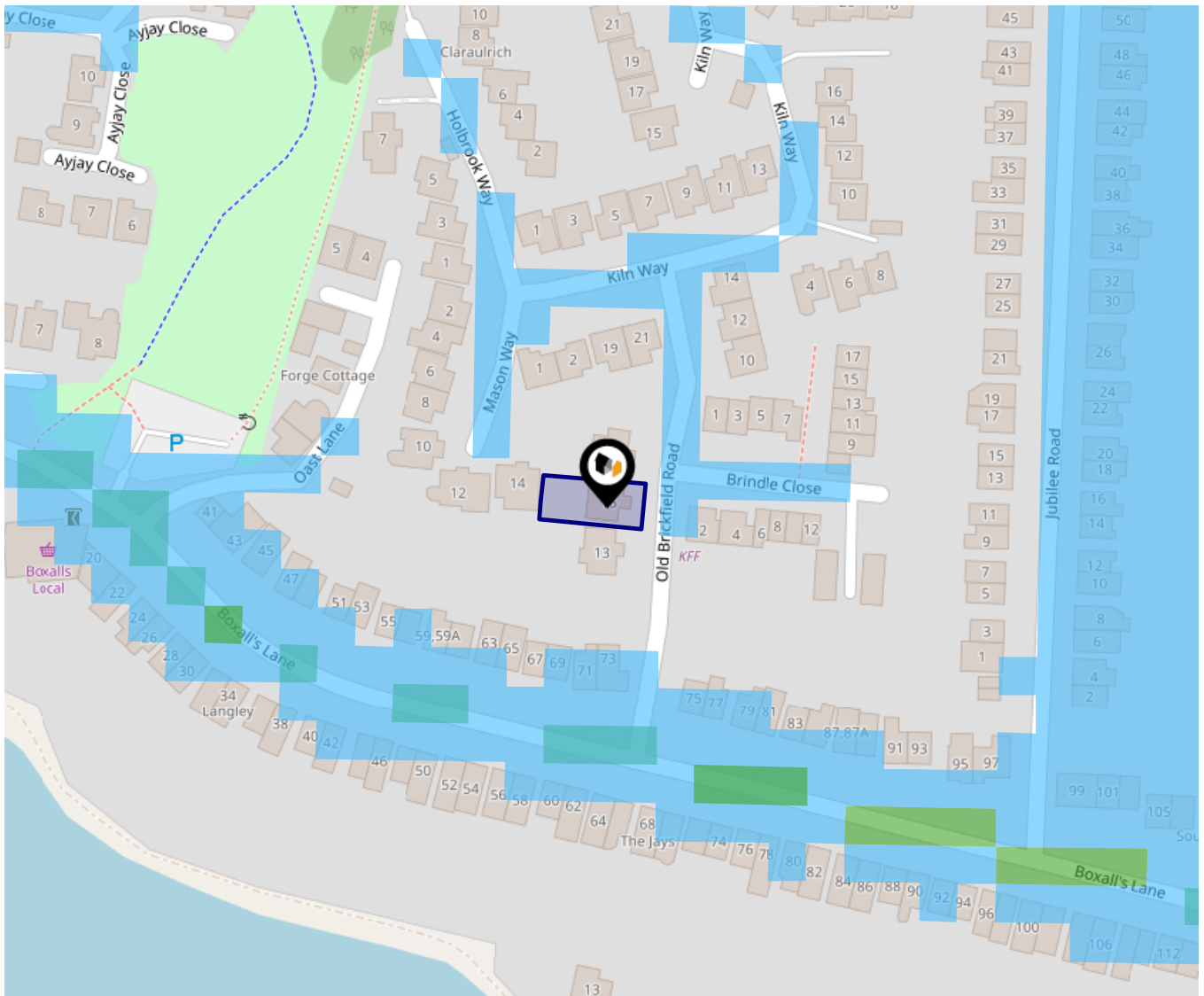

The data indicates the level of noise according to strategic noise sources across all traffic routes. This indicates a 25 house annual average noise level with separate weightings for the evening and the night periods.

- 75.0+ dB
- 70.0-74.9 dB
- 65.0-69.9 dB
- 60.0-64.9 dB
- 55.0-59.9 dB

Ground Composition for this Address (Surrounding square kilometer zone around property)

Carbon Content:	NONE	Soil Texture:	SAND TO LOAM
Parent Material Grain:	ARENACEOUS	Soil Depth:	DEEP
Soil Group:	LIGHT TO MEDIUM		

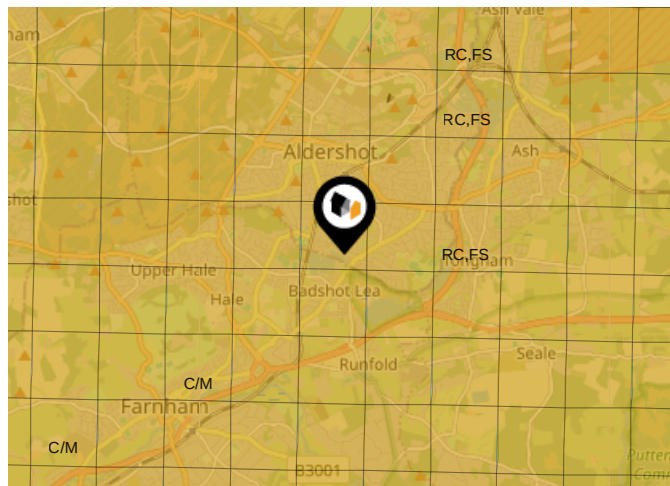

Primary Classifications (Most Common Clay Types)

C/M	Claystone / Mudstone
FPC,S	Floodplain Clay, Sand / Gravel
FC,S	Fluvial Clays & Silts
FC,S,G	Fluvial Clays, Silts, Sands & Gravel
PM/EC	Prequaternary Marine / Estuarine Clay / Silt
QM/EC	Quaternary Marine / Estuarine Clay / Silt
RC	Residual Clay
RC/LL	Residual Clay & Loamy Loess
RC,S	River Clay & Silt
RC,FS	Riverine Clay & Floodplain Sands and Gravel
RC,FL	Riverine Clay & Fluvial Sands and Gravel
TC	Terrace Clay
TC/LL	Terrace Clay & Loamy Loess

Area

Transport (National)

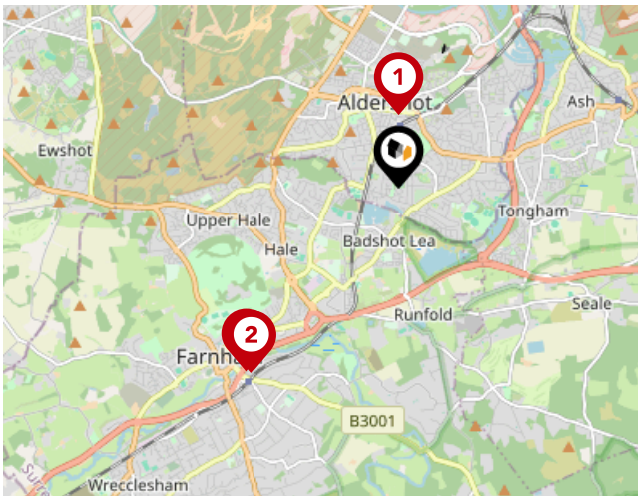

National Rail Stations

Pin	Name	Distance
1	Aldershot Rail Station	0.68 miles
2	Farnham Rail Station	2.2 miles
3	Farnham Rail Station	2.21 miles

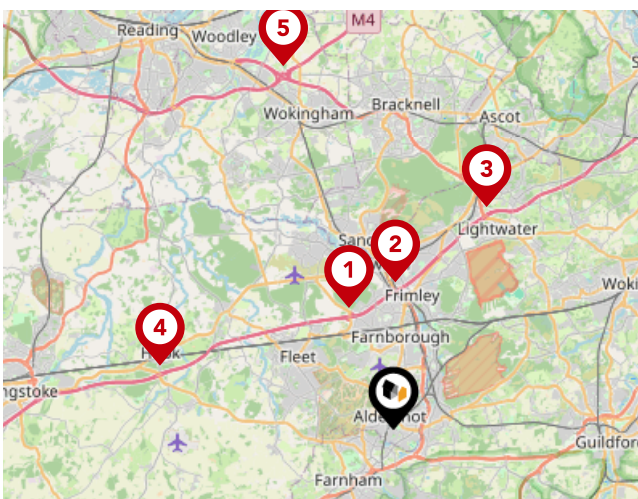

Trunk Roads/Motorways

Pin	Name	Distance
1	M3 J4A	4.83 miles
2	M3 J4	5.49 miles
3	M3 J3	8.98 miles
4	M3 J5	9 miles
5	M4 J10	14.09 miles

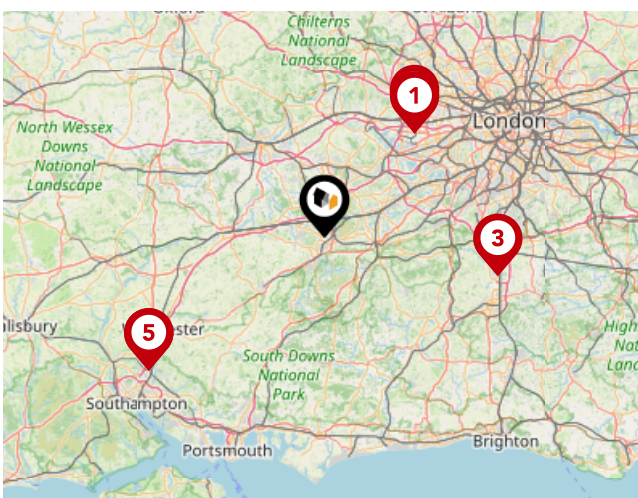

Airports/Helipads

Pin	Name	Distance
1	Heathrow Airport Terminal 4	20.51 miles
2	Heathrow Airport	21.13 miles
3	Gatwick Airport	26.43 miles
4	North Stoneham	32.74 miles
5	Southampton Airport	32.74 miles

Area

Transport (Local)

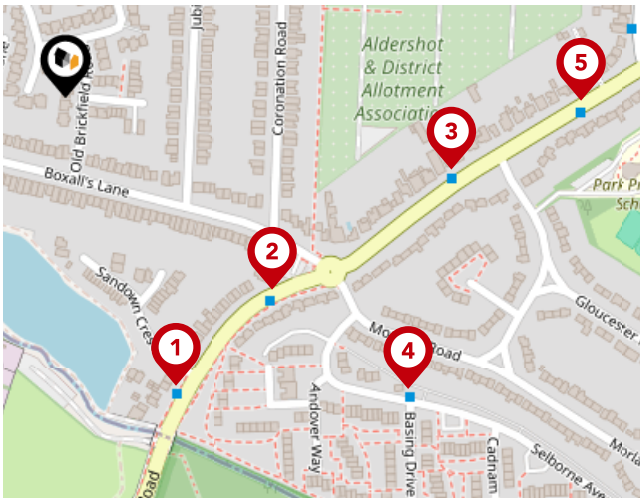

Bus Stops/Stations

Pin	Name	Distance
1	Sandown Crescent	0.18 miles
2	Boxalls Lane	0.16 miles
3	Gloucester Road	0.23 miles
4	Basing Drive	0.26 miles
5	Gloucester Road	0.3 miles

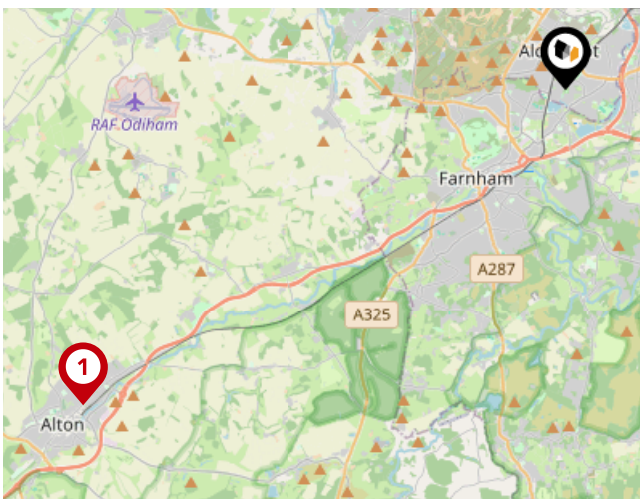

Local Connections

Pin	Name	Distance
1	Alton (Mid-Hants Railway)	10.71 miles

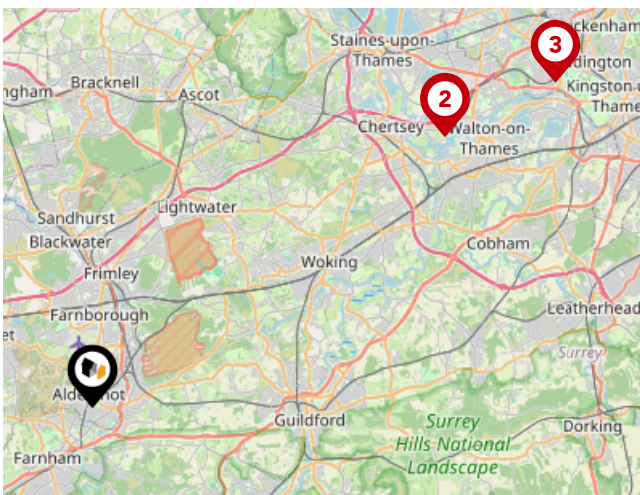

Ferry Terminals

Pin	Name	Distance
1	Shepperton Ferry Landing	16.55 miles
2	Weybridge Ferry Landing	16.52 miles
3	Moulsey - Hurst Park Ferry Landing	20.99 miles

Avocado Property

About Us



Avocado Property

We are proud to be different, we want to create a legacy as the business that positively disrupted the industry and challenged the estate agent status quo.

Our clients all get direct access to business partners who live locally and are part of their local community. We work with local businesses to help promote their companies free of charge and we give back to teachers, nurses and armed forces servicemen/women.

We are passionate about changing the industry, passionate about helping people move on to the next chapter in their lives and passionate about property.

Avocado Property

Data Quality

We are committed to comprehensive property data being made available upfront to make the home buying and selling process quicker, easier and cheaper. This is why we have partnered with Sprift, the UK's leading supplier of property-specific data.



Contains public sector information licensed under the Open Government License v3.0

The information contained within this report is for general information purposes only.

Sprift Technologies Ltd aggregate this data from a wide variety of sources and while we endeavour to keep the information up to date and correct, we make no representations or warranties of any kind, express or implied, about the completeness, accuracy, reliability, of the information or related graphics contained within this report for any purpose.

Any reliance you place on such information is therefore strictly at your own risk. In no event will we be liable for any loss or damage including without limitation, indirect or consequential loss or damage, or any loss or damage whatsoever arising from loss of data or profits arising out of, or in connection with, the use of this report.



Avocado Property

stephen@avocadopropertyagents.co.uk
www.avocadopropertyagents.co.uk

