



76 Brookmead, Hildenborough, Tonbridge, TN11 9EZ.

Jack Charles

Asking price £650,000

Jack Charles
Estate Agents

Sales & Lettings

- Extended Semi-detached house
- Open plan kitchen / family dining area
- Lovely Gardens
- Viewing recommended
- Three bedrooms
- Good sized garden
- Garage & Parking
- Modern bathroom
- Current PP to Extend further
- Close to good local schools

FLOORPLAN: Dimensions are maximum unless stated – subject to copyright this plan is intended as a guide to layout only and must not be relied upon for any other purpose.

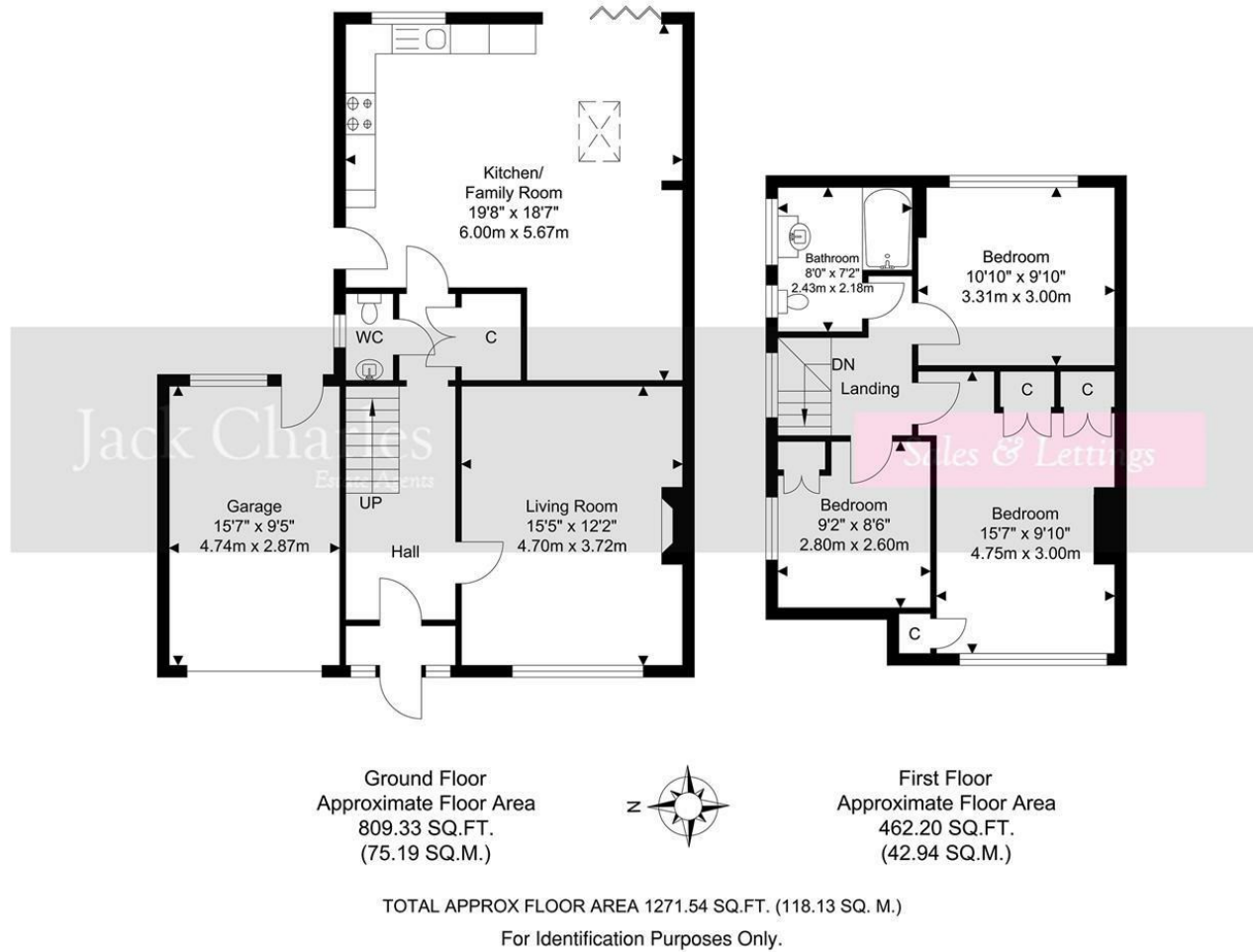

Energy Efficiency Rating		Current	Potential
Very energy efficient - lower running costs			
(92 plus) A			
(81-91) B			
(69-80) C			
(55-68) D			
(39-54) E			
(21-38) F			
(1-20) G			
Not energy efficient - higher running costs			
		62	78
England & Wales		EU Directive 2002/91/EC	

Important Notice:
 These property details are intended to give a fair description and give guidance to prospective Purchasers/Tenants. They do not constitute an offer or contract of Sale/Tenancy and all measurements are approximate. While every care has been taken in the preparation of these details neither Jack Charles Property Services Ltd nor the Vendor/Landlord accept any liability for any statement contained herein. Jack Charles Property Services Ltd has not tested any services, appliances, equipment or facilities, and nothing in these details should be deemed to be a statement that they are in good working order or that the property is in good structural condition or otherwise. We advise all applicants to commission the appropriate investigations before Exchange of Contracts/entering into a Tenancy Agreement. It should not be assumed that any contents/furnishing, furniture etc. photographed are included in the Sale/Tenancy, nor that the property remains as displayed in the photographs. No person in the employment of Jack Charles Property Service Ltd has authority to make or give any representation or warranty whatever in relation to this property.

To Be Sold

Jack Charles are delighted to offer this beautifully presented semi detached home, positioned within the highly sought after Brookmead area of Hildenborough.

This extended three bedroom property delivers an excellent combination of contemporary styling and practical family living, making it perfectly suited to growing families, professional buyers or those requiring adaptable space for working from home. Importantly, the property also benefits from planning permission for further enlargement, providing clear scope to enhance and add value in the future.

At the heart of the home is the striking extended open plan kitchen, dining and family room. Designed with both lifestyle and functionality in mind, this impressive space is flooded with natural light and creates a seamless environment for everyday living and entertaining. The modern kitchen features quality appliances, extensive work surfaces, a central island and excellent storage, flowing effortlessly into the dining and informal seating areas, ideal for hosting or relaxed family time.

To the first floor are three well proportioned bedrooms, complemented by a family bathroom and a layout that supports modern day living with ease.

Externally, the property enjoys attractive front and rear gardens, providing excellent outdoor space for children, entertaining or simply unwinding. The home further benefits from off road parking and a garage, enhancing both convenience and practicality.

Offering immediate comfort alongside exciting future potential, this is a superb opportunity within a prime Tonbridge location. Early viewing is highly recommended.

Hildenborough Location

The property is conveniently located being in Hildenborough village and within walking distance to Tonbridge high street. Hildenborough has an excellent mainline train station and large car park and rush-hour commuter bus service to the station. The surrounding countryside offers a variety of walks and there are plenty of village amenities. Tonbridge is a thriving market town that has developed over the centuries. It boasts a fine example of a 'Motte and Bailey' Norman castle built in the 13th century, set on the banks of the river Medway with the castle grounds abutting Tonbridge Park offering covered/open air swimming pool, tennis courts, children's play areas, miniature railway, putting etc. Tonbridge town offers an excellent range of retail and leisure activities with many High Street stores and a full complement of banks and building societies, together with a selection of coffee shops, restaurants and local inns. The mainline station provides fast commuter links into London (Cannon Street/London Bridge/Charing Cross in approximately 40 minutes) with road links to the M20 & M25 motorways via the nearby A26 and A21. Tonbridge offers first-rate primary and secondary schools (including Grammars and Public Schools) many of which consistently do well in the league tables. There are many places of historical interest in the surrounding areas including Penshurst Place and Gardens, Hever Castle, Knole House and Chartwell (once home to Winston Churchill).

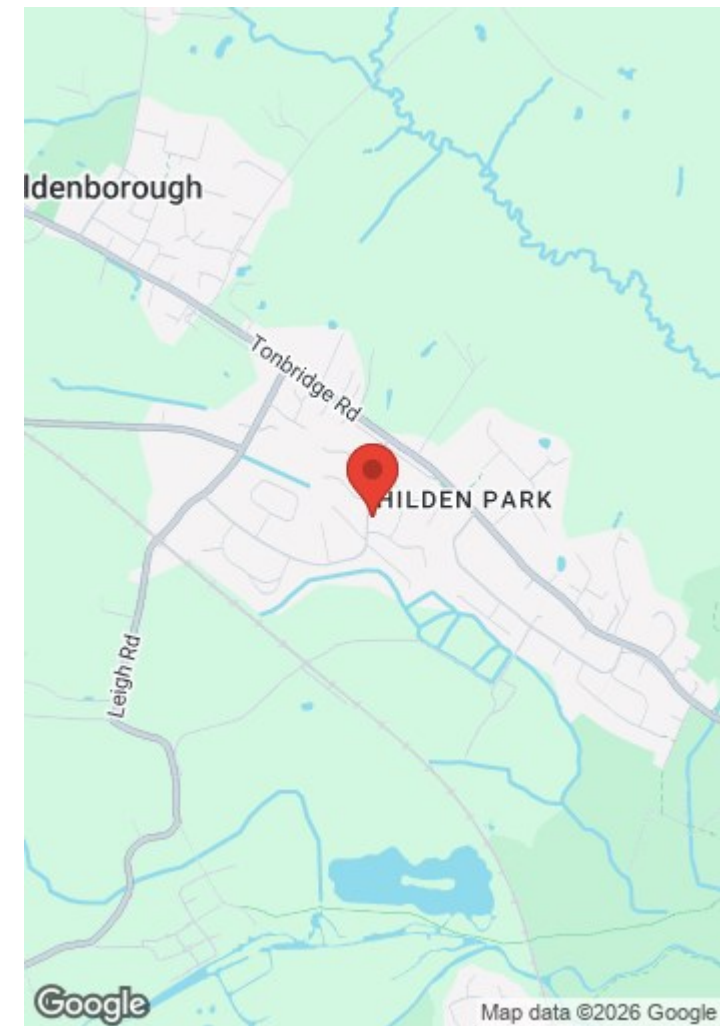



Jack Charles
Estate Agents

Sales & Lettings

191 High Street
Tonbridge
Kent TN9 1BX
Tel: (01732) 75 75 80

30 London Road
Sevenoaks
Kent TN13 1AP
Tel: (01732) 678 678

6 London Road
Tunbridge Wells
Kent TN1 1DQ
Tel: (01892) 621 721

E-mail: info@jackcharles.co.uk
www.jackcharles.co.uk

