PRIME LONDON

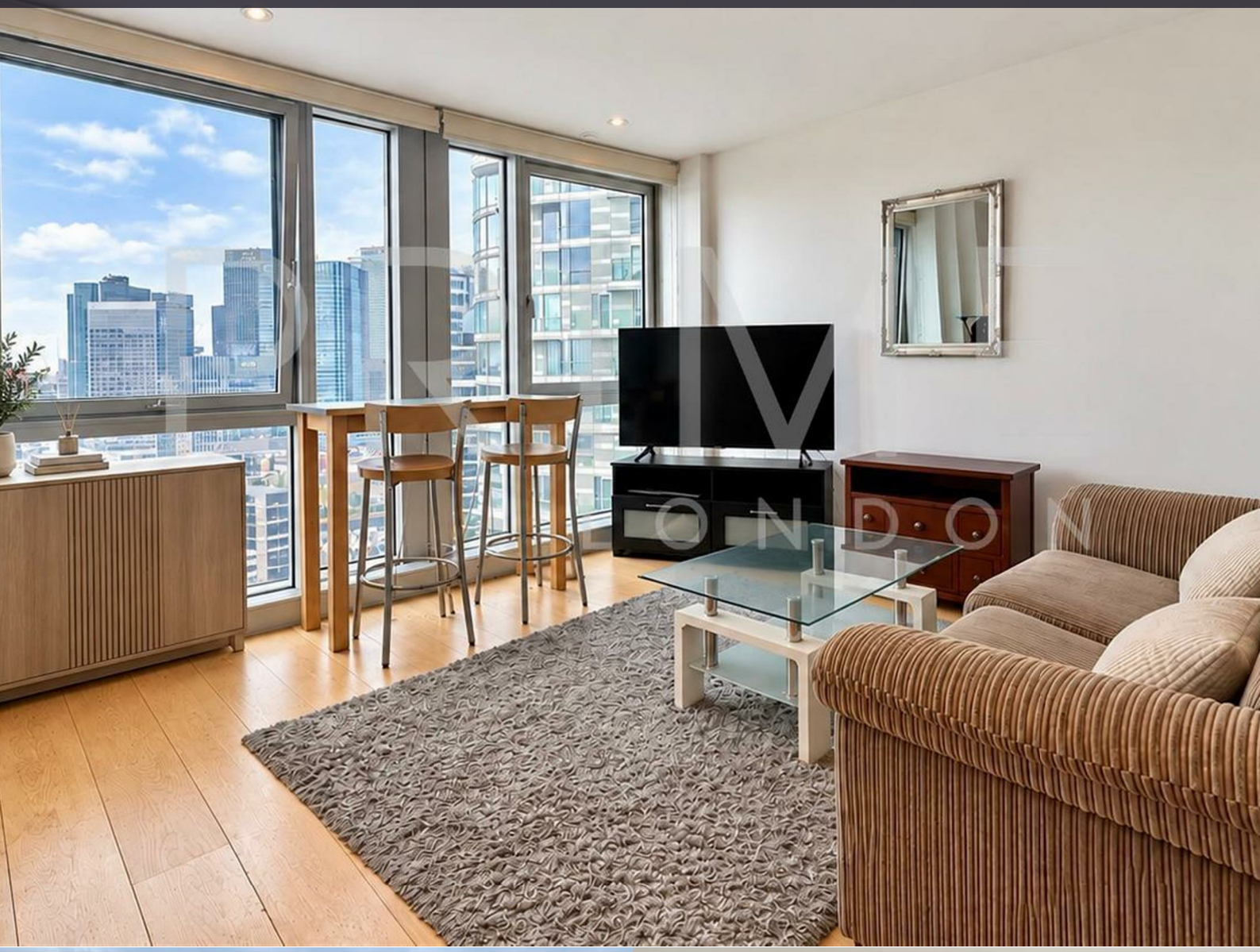

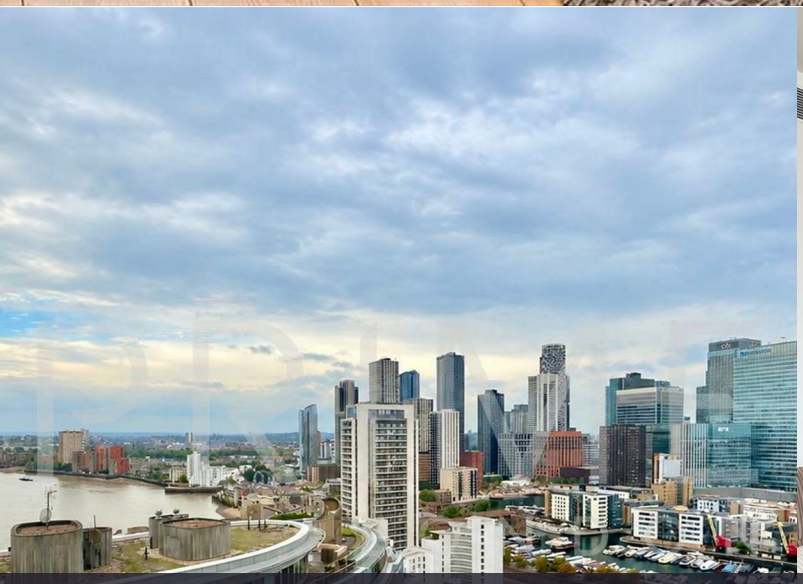

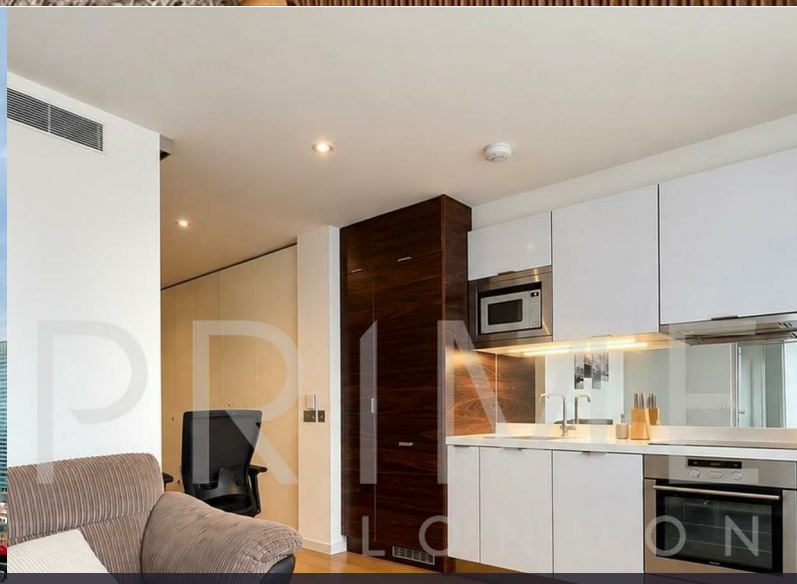

Ontario Tower

4 Fairmont Avenue, Canary Wharf, E14 9JD

Asking Price £293,000

0 1 1 C

Floor Plan

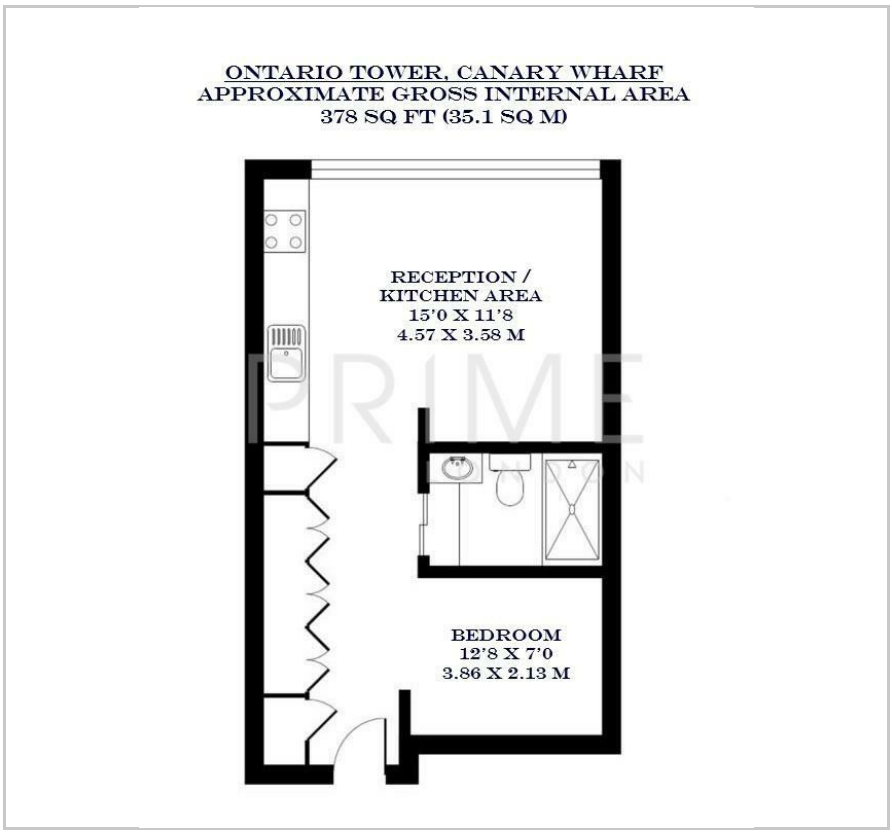

Area Map

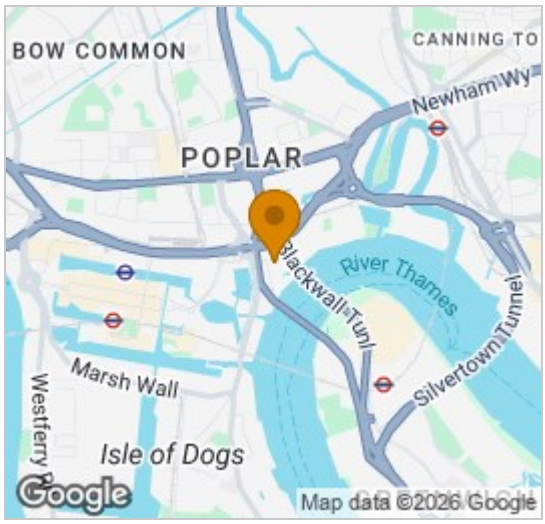

Energy Efficiency Graph

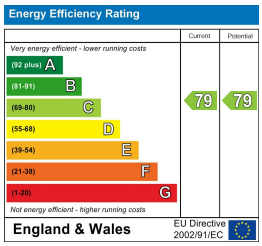

Viewing

By appointment. Contact us on 0207 928 6663 if you wish to arrange a viewing appointment for this property, or require further information.

- Studio apartment
- 24 hour concierge
- 378 sq ft (35.1 sqm)
- Swimming pool, spa and gymnasium

This well-proportioned studio apartment, spanning 378 sq ft (35.1 sqm) within the sought-after Ontario Tower, is available for sale through Prime London.

The property compromises a spacious open-plan reception and kitchen area, with floor-to-ceiling windows providing excellent views of Canary Wharf. The bedroom is positioned separately from the main living accommodation, while a modern bathroom is conveniently located just off the hallway in addition to generous built-in storage facilities.

Residents of Ontario Tower benefit from a 24 hour concierge service, swimming pool, spa and gymnasium. The development is well-positioned, with excellent transport links to the city throughout Canary Wharf, via the Jubilee line, Elizabeth Line and DLR.

These particulars, whilst believed to be accurate are set out as a general outline only for guidance and do not constitute any part of an offer or contract. Intending purchasers should not rely on them as statements of representation of fact, but must satisfy themselves by inspection or otherwise as to their accuracy. No person in this firms employment has the authority to make or give any representation or warranty in respect of the property.

Palace View, 131 Lambeth Road, London SE1 7BT | 21 Grosvenor Gardens, Belgravia, London SW1W 0BP
Tel: 0207 928 6663 | 0207 052 1075 Email: Office@PrimeLondonResidential.com www.PrimeLondonResidential.com