28 WOOD AVENUE

WOLVERHAMPTON, WV11 1NL

OFFERS IN THE REGION OF £200,000

FREEHOLD

NO CHAIN - Well presented two bedroom semi-detached home situated in an extremely popular location convenient for a wide range of amenities including schools, shops and access to public transport. The property features both spacious and versatile accommodation throughout comprising entrance hall, separate living & dining rooms, kitchen, utility, ground floor w.c, two double bedrooms, generous bathroom, garage and a particularly pleasant rear garden. A driveway to the front provides off road parking.

SWF
Est. 1934
SANDERS WRIGHT & FREEMAN

28 WOOD AVENUE

• Available With No Onward Chain • Extremely Popular Location • Separate Living & Sitting Rooms • Useful Ground Floor W.C & Utility Room • Two Well Proportioned Bedrooms • Generous Family Bathroom • Superb And Private Rear Garden • Driveway To Front Providing Off Road Parking • Gas Centrally Heated & Double Glazed

LOCATION & AREA

28 Wood Avenue occupies a convenient position within the popular and well-established residential area of Wednesfield. A wide range of everyday amenities can be found close by, including local shops, pubs and restaurants, whilst Bentley Bridge Retail Park is also within easy reach and offers an excellent selection of retail, dining and leisure facilities.

Wednesfield is particularly appealing to families, with a choice of schools available within the surrounding area. The location also benefits from excellent transport connections, with convenient road and public transport links providing access to Wolverhampton city centre and destinations throughout the wider West Midlands conurbation.

For those who enjoy outdoor space, a variety of parks, open green areas and recreational facilities are situated nearby including King George V playing fields.

APPROACH

The property is approached via a driveway providing off road parking with an adjacent lawned foregarden.

ENTRANCE HALL

Staircase to the first floor landing and door to the living room.

LIVING ROOM

13'4" x 13'0" max

Double glazed window to the front, radiator and door to the dining room.

DINING ROOM

16'5" x 8'11"

Double glazed window to the rear, radiator, under stairs cupboard and doors to the kitchen and utility.

KITCHEN

9'2" x 5'5"

Double glazed window to the side, part tiled walls and fitted wall, drawer and base units with roll edge work surfaces over incorporating a sink and drainer unit. Door to the ground floor w.c.

UTILITY

9'8" x 5'10"

Double glazed windows to the side and rear, part glazed door to the side and space for various household appliances including plumbing for a washing machine.

GROUND FLOOR W.C

Double glazed obscure window to the side, part tiled walls and high flush w.c.

FIRST FLOOR LANDING

Double glazed obscure window to the side, loft access hatch and doors to:

BEDROOM ONE

16'4" max x 10'8" max

Double glazed window to the front and radiator.

BEDROOM TWO

11'10" x 7'11"

Double glazed window to the rear and radiator.

BATHROOM

Double glazed obscure window to the rear, radiator, airing cupboard housing the combination boiler and suite comprising close coupled w.c, pedestal wash hand basin and panelled bath.

REAR GARDEN

To the rear of the property is a particularly pleasant and well established garden which has a paved seating area and lawn beyond bordered by a number of mature shrubs and trees.

GARAGE

18'2" x 8'11"

Up and over door to the front, door to the rear, power points and lighting.

PROPERTY INFORMATION

Title - The property is understood to be freehold.

Services - The agents understands that mains gas, water, electricity and drainage are available.

Council Tax - Wolverhampton City Council - Tax Band A

Anti-Money Laundering Regulations - In accordance with the Money Laundering, Terrorist Financing and Transfer of Funds (Information on the Payer) Regulations 2017, successful purchasers must complete an Anti-Money Laundering (AML) check. We use a specialist third-party service to verify your identity. The cost of these checks is £25.00 (including VAT) for each purchaser and any giftors contributing funds. This check is done prior to the issue of a sales memorandum. Please note that this charge is non-refundable.

Broadband - Ofcom checker shows Standard / Superfast / Ultrafast are available

Mobile Coverage - Mobile data coverage is constantly changing, please use the property postcode and this link for the most up to date information from Ofcom - https://www.ofcom.org.uk/mobile-coverage-checker

Ofcom provides an overview of what is available. Potential purchasers should contact their preferred supplier to confirm availability and speed.

Flood Risk - Please use this link to check the long term flood risk for an area in England - https://www.gov.uk/check-long-term-flood-risk

28 WOOD AVENUE

Ground Floor

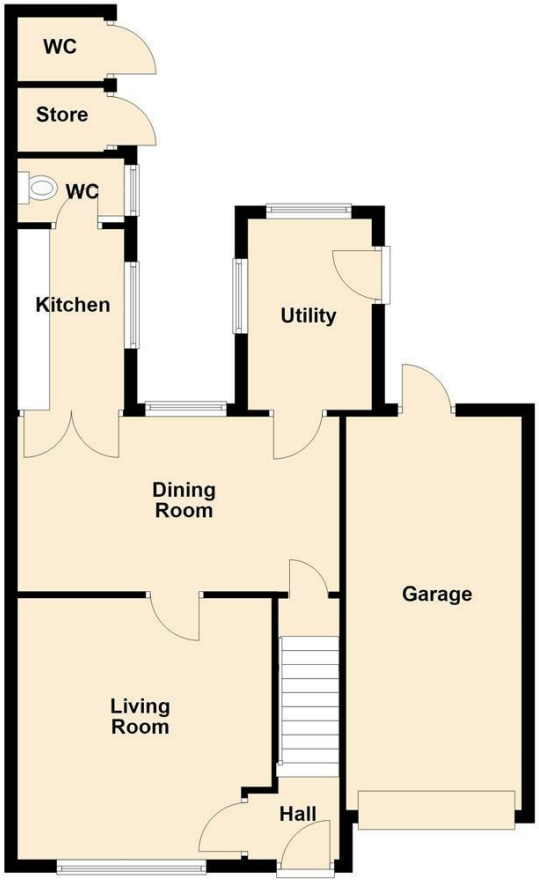

First Floor

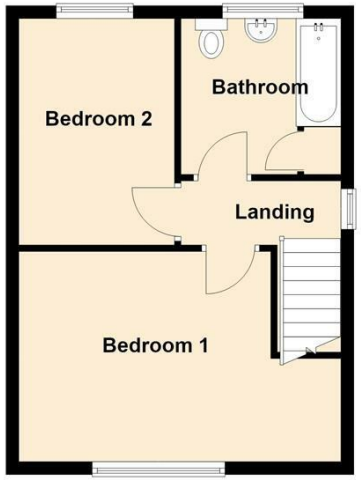

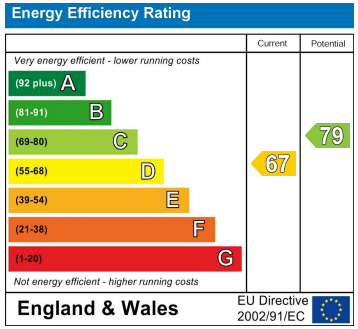

SWF
Est. 1934
SANDERS WRIGHT & FREEMAN

Sanders, Wright & Freeman - Sales
13 Waterloo Road
Wolverhampton
West Midlands
WV1 4DJ

01902 575555
enquiries@swfestateagents.co.uk
www.swfestateagents.co.uk

Agents Note: Whilst every care has been taken to prepare these particulars, they are for guidance purposes only. All measurements are approximate and are for general guidance purposes only and whilst every care has been taken to ensure their accuracy, they should not be relied upon and potential buyers/tenants are advised to recheck the measurements