



The Leazes, Woolverton, Bath BA2 7QR

welcome to

The Leazes, Woolverton Bath

Charming three-bedroom terrace in a quiet cul-de-sac, featuring a bright living room, stylish open-plan kitchen/dining with log burner, two doubles (one with Juliette balcony), modern bathroom, parking for three, and a rear garden with patio and lawn enjoying stunning views.



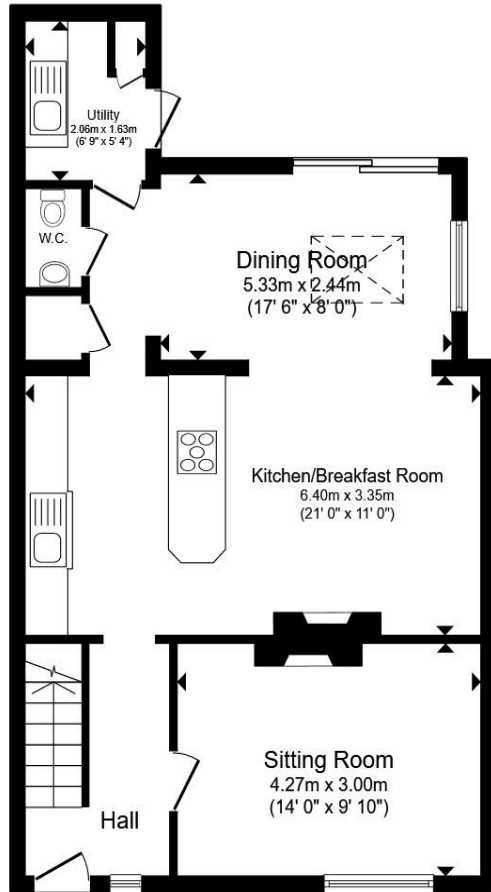

Ground Floor

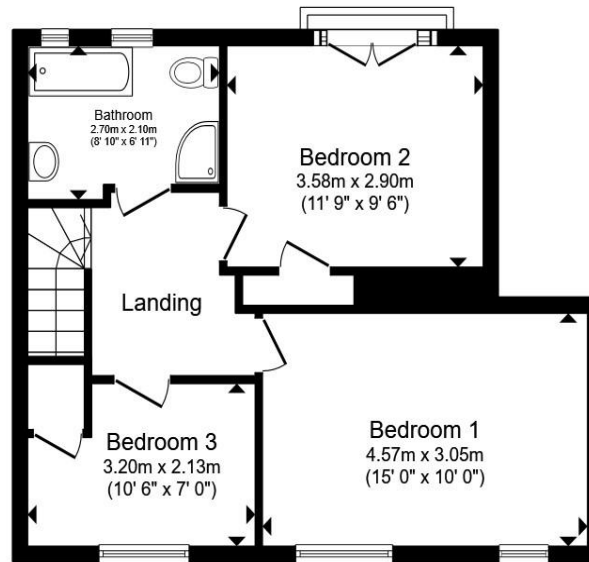

First Floor

Total floor area 107.6 m² (1,158 sq.ft.) approx

This floor plan is for illustrative purposes only. It is not drawn to scale. Any measurements, floor areas (including any total floor area), openings and orientation are approximate. No details are guaranteed, they cannot be relied upon for any purpose and they do not form part of any agreement. No liability is taken for any error, omission or misstatement. A party must rely upon its own inspection(s). Powered by www.propertybox.io



Hallway

Sitting Room

14' x 9' 10" (4.27m x 3.00m)

Kitchen Area

21' x 11' (6.40m x 3.35m)

Dining/Family Area

17' 6" x 8' (5.33m x 2.44m)

Utility Room

6' 9" x 5' 4" (2.06m x 1.63m)

Wc

First Floor

Bathroom

8' 10" x 6' 11" (2.69m x 2.11m)

Bedroom One

15' x 10' (4.57m x 3.05m)

Bedroom Two

11' 9" x 9' 6" (3.58m x 2.90m)

Bedroom Three

6' 9" x 5' 4" (2.06m x 1.63m)

Front Of Property

Rear Garden

welcome to

The Leazes, Woolverton Bath

- Situated in a Peaceful Cul-De-Sac
- Stunning Views
- Stylish Open-Plan Kitchen, Dining & Family Area
- Practical Utility & WC
- Well-Appointed Family Bathroom

Tenure: Freehold EPC Rating: C
Council Tax Band: B

offers in the region of

£425,000



Please note the marker reflects the
postcode not the actual property

view this property online allenandharris.co.uk/Property/FRO111668



Property Ref:
FRO111668 - 0006

1. MONEY LAUNDERING REGULATIONS Intending purchasers will be asked to produce identification documentation at a later stage and we would ask for your co-operation in order that there is no delay in agreeing the sale. 2. These particulars do not constitute part or all of an offer or contract. 3. The measurements indicated are supplied for guidance only and as such must be considered incorrect. Potential buyers are advised to recheck measurements before committing to any expense. 4. We have not tested any apparatus, equipment, fixtures or services and it is in the buyers interest to check the working condition of any appliances. 5. Where an EPC, or a Home Report (Scotland only) is held for this property, it is available for inspection at the branch by appointment. If you require a printed version of a Home Report, you will need to pay a reasonable production charge reflecting printing and other costs. 6. We are not able to offer an opinion either written or verbal on the content of these reports and this must be obtained from your legal representative. 7. Whilst we take care in preparing these reports, a buyer should ensure that his/her legal representative confirms as soon as possible all matters relating to title including the extent and boundaries of the property and other important matters before exchange of contracts.

allen & harris



01373 462999



Frome@allenandharris.co.uk



9 The Bridge, FROME, Somerset, BA11 1AR



allenandharris.co.uk