



enfields

Percy Road, Southampton, SO16 4LN

Guide Price £260,000

🛏️ 2 🚿 1 🚗 1



- Two-bedroom semi-detached home
- Enclosed and well-maintained rear garden
- Separate modern kitchen
- Modern family bathroom
- Ideal for first-time buyers or investors (currently tenanted)
- Quiet cul-de-sac position minimising traffic noise
- Off-road parking
- Spacious lounge with excellent natural light
- Double glazing and energy-efficient boiler
- Must View



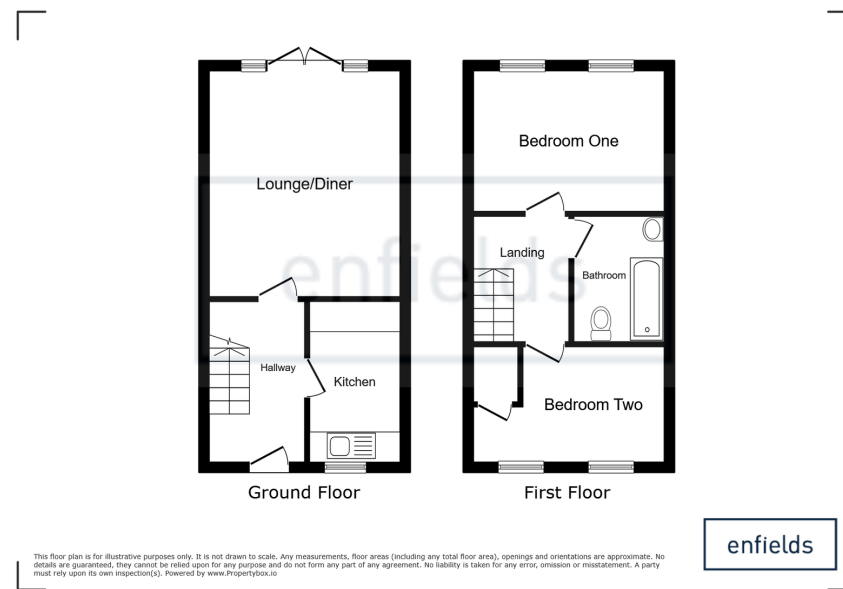
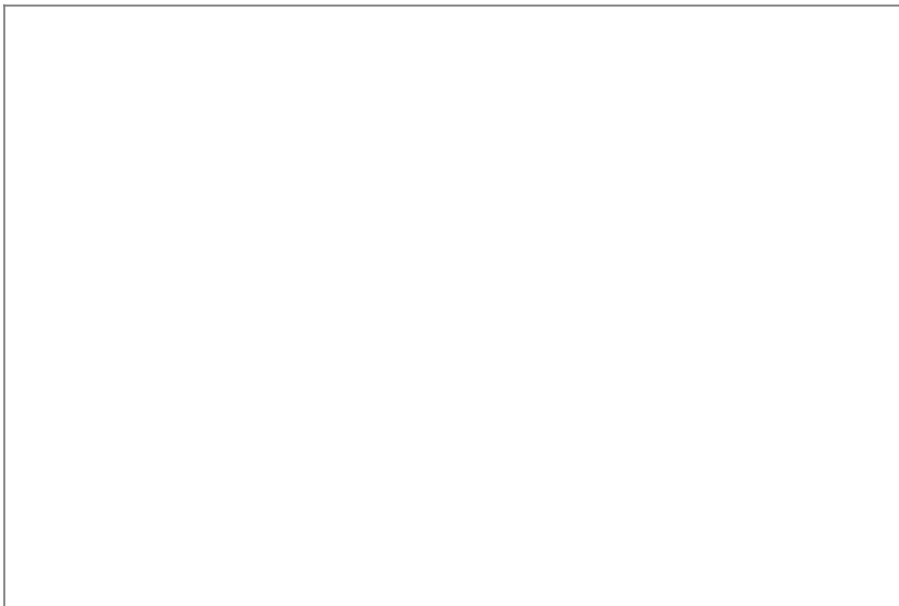

A well-presented two-bedroom semi-detached home with off-road parking and an enclosed rear garden, ideally positioned in a quiet cul-de-sac location. This property is perfectly suited to first-time buyers or investors seeking a well-connected Southampton address.

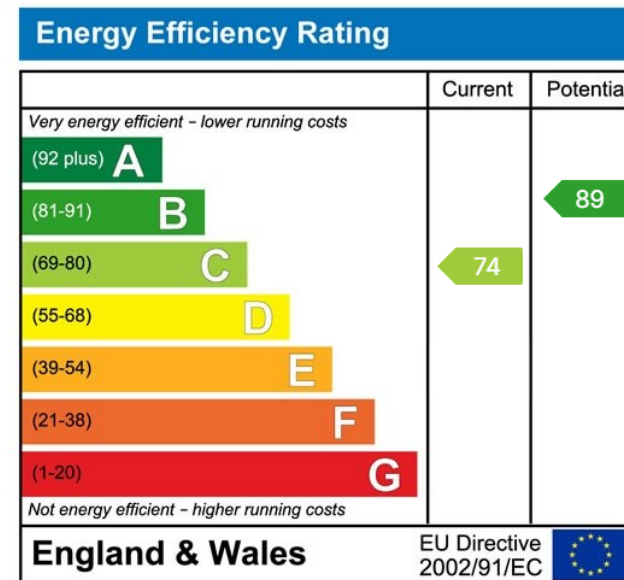

www.enfields-southampton.co.uk



It is Enfields policy to respect any sole agency currently in force and we would not be able to commence marketing until this has expired or been terminated. If you fail to terminate any previous agreement you could be liable for two sets of fees. Enfields Hythe is a trading name of YTF LTD Registered office: 345 Shirley Road, Southampton, Hampshire, England, SO15 3JD. Company Registration No: 10459987. VAT Registration No: 281 2975 81.

Enfields Lettings - Embley Management LTD T/A Enfields. Registered Address: 345 Shirley Road, Southampton, Hampshire, England, SO15 3JD. Company Registration No: 14847604. VAT Registration No: 439 8546 45.