
BuckleyBrown
ESTATE AGENTS
£850 Per Month
Langwith Road, Shirebrook, Mansfield,

Welcome to BuckleyBrown, where every home is carefully presented, so you can explore with clarity and confidence.

BuckleyBrown
ESTATE AGENTS

"Recently refurbished throughout, this beautifully presented property offers a fresh, neutral finish and is ready for tenants to move straight in."

-Hollie Carter, Associate Lettings Director



THE ONE FOR YOU!!!

From the moment you step inside, this recently refurbished property offers a fresh, modern feel throughout. Finished in neutral décor, the accommodation is bright, well-presented and ready for tenants to move straight in, making it an ideal home for those looking for a property they can settle into with ease.





Step Inside

Step inside this recently refurbished three-bedroom property and you are welcomed by a fresh, neutral interior, offering a comfortable and inviting place to call home. The ground floor benefits from a spacious living room, providing the perfect space to relax, alongside a separate dining room ideal for family meals and entertaining. The kitchen offers practical space for everyday cooking, complemented by a clean and well-presented finish. Upstairs, the property continues to impress with three well-proportioned bedrooms, offering flexibility for families, couples or those needing additional space for a home office. The bathroom is neatly presented, completing the first-floor accommodation. Outside, the property benefits from a rear garden, providing a lovely outdoor space to enjoy during the warmer months. Recently refurbished throughout and finished in neutral décor, this property is ready for its next tenants to move straight in.







BuckleyBrown
ESTATE AGENTS











Life in Shirebrook

Shirebrook is a popular and well-established town located to the north-east of Mansfield, offering a convenient location with a good range of local amenities and transport links. Combining a traditional town atmosphere with easy access to the surrounding Nottinghamshire and Derbyshire countryside, Shirebrook is an appealing location for tenants looking for convenience and accessibility.

The town benefits from a range of everyday amenities, including local shops, supermarkets, schools, pubs, restaurants and takeaways. There are also various recreational facilities and green spaces nearby, making it suitable for families, couples and working professionals. The nearby towns of Mansfield and Worksop provide access to further shopping, leisure and entertainment facilities.

Shirebrook is also well positioned for commuters, with its own railway station providing connections along the Robin Hood Line towards Mansfield, Worksop and Nottingham. Regular bus services also operate throughout the area, connecting residents to Mansfield and neighbouring towns and villages. For those travelling by car, the nearby road network provides convenient access to the M1 and surrounding areas, making it a practical base for those commuting further afield.

With its friendly community atmosphere, excellent range of local amenities and convenient transport connections, Shirebrook offers an appealing location for tenants looking for a well-connected home with everything needed for day-to-day living close at hand.

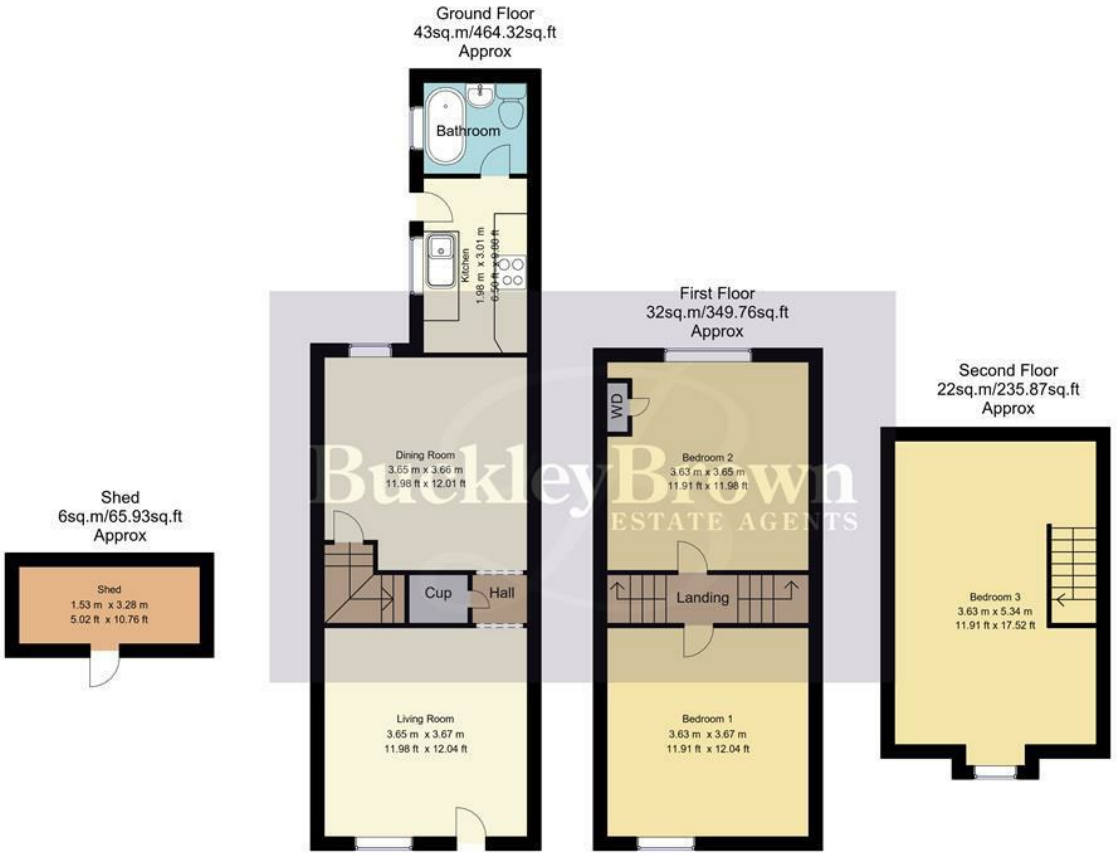

Whilst every attempt has been made to ensure the accuracy of the floor plan contained here, no responsibility is taken for incorrect measurements of doors, windows, appliances and room or any error, omission or misstatement. Exterior and interior walls are drawn to scale based on interior measurements. Any figure given is for initial guidance only and should not be relied on as basis of valuation. These plans are for marketing purposes only and should be used as such by any prospective purchase. Specially no guarantee is should not be relied on as a basis of valuation. These plans are for marketing purposes only and should be used as such by any prospective purchase. Specifically no guarantee is given on the total square footage of the property if quoted on this plan.
CC Ltd ©2018

Key Features

Recently refurbished throughout with fresh, neutral décor.

Spacious and welcoming living room.

Separate dining room, ideal for family meals and entertaining.

Well-presented kitchen with practical storage and workspace.

Three well-proportioned bedrooms.

Bright and neutral accommodation throughout.

deal for families, couples or working professionals.

Council tax Rating: A

Energy Performance Certificate, Rating: D

Approximately 1,047 sq ft

BuckleyBrown
ESTATE AGENTS



These particulars are intended as a guide only and do not form part of any offer or contract. All descriptions, measurements, images and plans are provided for illustration purposes and should not be relied upon as statements of fact. Prospective purchasers should satisfy themselves as to the accuracy of the information. Buckley Brown Estate Agents accept no liability for any loss arising from reliance on these details.

© Buckley Brown Estate Agents 2026. All rights reserved.

Exceptional homes deserve exceptional representation.

Let's Chat.

01623 633633

mansfield@buckleybrown.co.uk

buckleybrown.co.uk

BuckleyBrown
ESTATE AGENTS