



## 27 Wyndham Road

Chatham, ME4 6QS

GREENLEAF PROPERTY SERVICES are delighted to introduce this well presented three separate bedroom bedroom mid-terrace house to the market which would ideally suit a first time buyer looking to get their foot on the housing ladder, or indeed a great addition to any investment portfolio.

The layout briefly consists of: Entrance hall, lounge and separate dining room, modern fitted kitchen/breakfast room and handy lean to. To the first floor there are three good size bedrooms and the family bathroom W/C. Benefits include an enclosed rear garden, double glazing and gas central heating.

Conveniently located close to the town, bus stops and all shopping and leisure facilities, the station with fast trains to London, A2/M2/M20 road links, and well regarded schools for all age groups are all close by, whilst the Medway Hospital and the historic Rochester High Street are just a short drive away. We recommend viewing at your earliest convenience to avoid disappointment.

EPC Grade Awaited. Council Tax Band C.

**Price Guide £299,995**

# 27 Wyndham Road

Chatham, ME4 6QS



- POPULAR RESIDENTIAL LOCATION
- TWO RECEPTION ROOMS
- CONVENIENT LOCATION FOR STATION & SCHOOLS
- COUNCIL TAX BAND C
- THREE SEPARATE BEDROOMS
- MODERN FITTED KITCHEN/BREAKFAST ROOM
- IDEAL FIRST PURCHASE
- FIRST FLOOR BATHROOM W/C
- ENCLOSED REAR GARDEN
- EPC GRADE C

## Entrance Hall

12'0" x 2'10" (3.68 x 0.87)

## Lounge

14'7" x 11'3" (4.45 x 3.44)

## Dining Room

12'1" x 12'0" (3.69 x 3.67)

## Kitchen/Breakfast Room

17'1" x 9'6" (5.22 x 2.90)

## First Floor Landing

Entrance to Loft.

## Bedroom

13'6" x 12'0" (4.14 x 3.67)

## Bedroom

11'10" x 9'5" (3.61 x 2.89)

## Bedroom

10'6" x 9'6" (3.22 x 2.90)

## Bathroom W/C

6'10" x 5'7" (2.1 x 1.72)

## Rear Garden

Enclosed with brick built shed.

## Agents Note

We endeavour to make our sales particulars accurate and reliable, however, they do not constitute or form part of an offer or any contract and none is to be relied upon as statements of representation or fact. Any services, systems and appliances listed in this specification have not been tested by us and no guarantee as to their operating ability or efficiency is given. All measurements have been taken as a guide to prospective

buyers only, If you require clarification or further information on any points, please contact us. Fixtures and fittings other than those mentioned are to be agreed with the seller by separate negotiation.

## Agents Note

Greenleaf work closely with qualified, trusted and competitive mortgage consultants and local solicitors, enabling clients the time-saving opportunity of keeping all aspects of buying and selling a property under one roof. For this service we receive a fee of between one and two hundred pounds per referral.

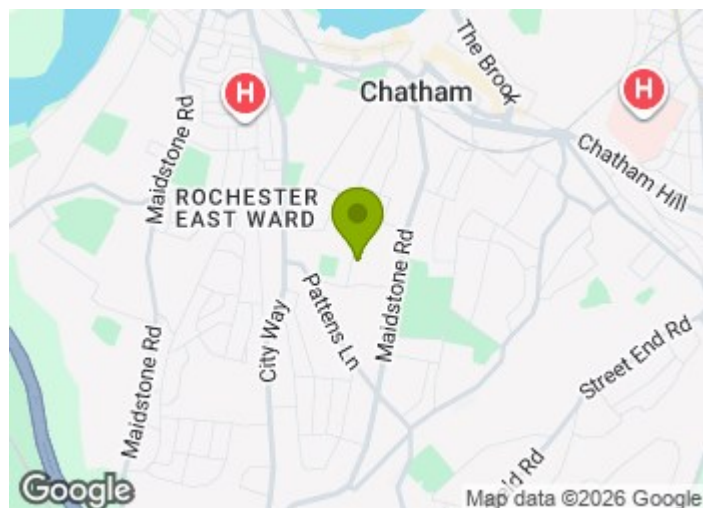

## Directions

Tel: 01634730672





GROUND FLOOR  
795 sq.ft. (73.9 sq.m.) approx.

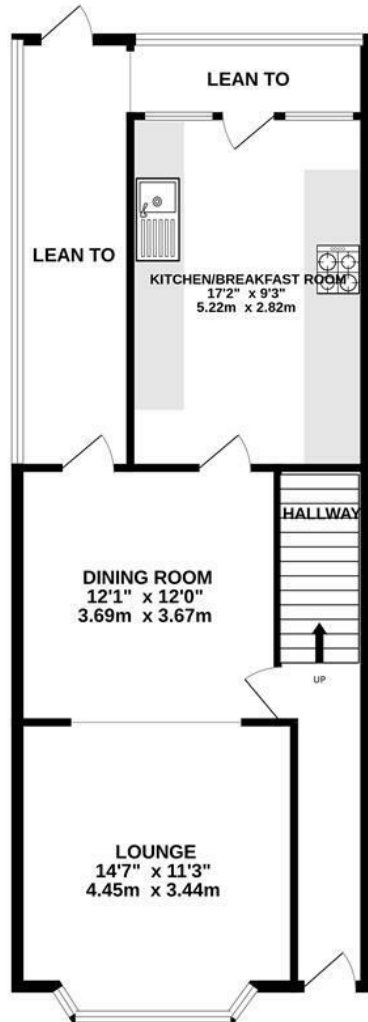

1ST FLOOR  
607 sq.ft. (56.3 sq.m.) approx.

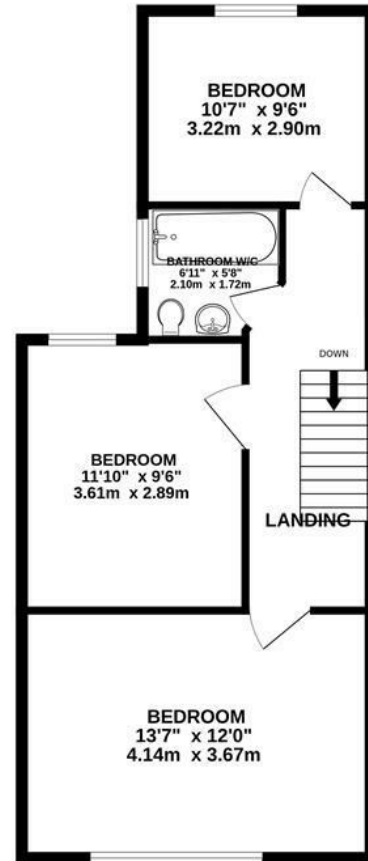

TOTAL FLOOR AREA: 1402 sq.ft. (130.2 sq.m.) approx.

Whilst every attempt has been made to ensure the accuracy of the floorplan contained here, measurements of doors, windows, rooms and any other items are approximate and no responsibility is taken for any error, omission or mis-statement. This plan is for illustrative purposes only and should be used as such by any prospective purchaser. The services, systems and appliances shown have not been tested and no guarantee as to their operability or efficiency can be given.  
Made with Metropix ©2026

Energy Efficiency Rating		Environmental Impact (CO <sub>2</sub> ) Rating																					
Current	Planned	Current	Planned																				
<table border="1"> <tr><td>Very energy efficient - lower running costs</td></tr> <tr><td>(92 plus) <b>A</b></td></tr> <tr><td>(81-91) <b>B</b></td></tr> <tr><td>(69-80) <b>C</b></td></tr> <tr><td>(55-68) <b>D</b></td></tr> <tr><td>(39-54) <b>E</b></td></tr> <tr><td>(21-38) <b>F</b></td></tr> <tr><td>(1-20) <b>G</b></td></tr> <tr><td>Not energy efficient - higher running costs</td></tr> </table>	Very energy efficient - lower running costs	(92 plus) <b>A</b>	(81-91) <b>B</b>	(69-80) <b>C</b>	(55-68) <b>D</b>	(39-54) <b>E</b>	(21-38) <b>F</b>	(1-20) <b>G</b>	Not energy efficient - higher running costs	<table border="1"> <tr><td>82</td></tr> <tr><td>72</td></tr> </table>	82	72	<table border="1"> <tr><td>Very environmentally friendly - lower CO<sub>2</sub> emissions</td></tr> <tr><td>(92 plus) <b>A</b></td></tr> <tr><td>(81-91) <b>B</b></td></tr> <tr><td>(69-80) <b>C</b></td></tr> <tr><td>(55-68) <b>D</b></td></tr> <tr><td>(39-54) <b>E</b></td></tr> <tr><td>(21-38) <b>F</b></td></tr> <tr><td>(1-20) <b>G</b></td></tr> <tr><td>Not environmentally friendly - higher CO<sub>2</sub> emissions</td></tr> </table>	Very environmentally friendly - lower CO <sub>2</sub> emissions	(92 plus) <b>A</b>	(81-91) <b>B</b>	(69-80) <b>C</b>	(55-68) <b>D</b>	(39-54) <b>E</b>	(21-38) <b>F</b>	(1-20) <b>G</b>	Not environmentally friendly - higher CO <sub>2</sub> emissions	
Very energy efficient - lower running costs																							
(92 plus) <b>A</b>																							
(81-91) <b>B</b>																							
(69-80) <b>C</b>																							
(55-68) <b>D</b>																							
(39-54) <b>E</b>																							
(21-38) <b>F</b>																							
(1-20) <b>G</b>																							
Not energy efficient - higher running costs																							
82																							
72																							
Very environmentally friendly - lower CO <sub>2</sub> emissions																							
(92 plus) <b>A</b>																							
(81-91) <b>B</b>																							
(69-80) <b>C</b>																							
(55-68) <b>D</b>																							
(39-54) <b>E</b>																							
(21-38) <b>F</b>																							
(1-20) <b>G</b>																							
Not environmentally friendly - higher CO <sub>2</sub> emissions																							
England & Wales	EU Directive 2002/91/EC	England & Wales	EU Directive 2002/91/EC																				

These particulars, whilst believed to be accurate are set out as a general outline only for guidance and do not constitute any part of an offer or contract. Intending purchasers should not rely on them as statements of representation of fact, but must satisfy themselves by inspection or otherwise as to their accuracy. No person in this firm's employment has the authority to make or give any representation or warranty in respect of the property.