

Ebury Road,Watford WD17 2SB

brown & merry

welcome to

Ebury Road, Watford

CLIMB THE PROPERTY LADDER. A well-presented one-bedroom first-floor maisonette situated in a quiet residential area, offering comfortable and convenient living accommodation. The property comprises a spacious lounge/dining room, fitted kitchen, bathroom, and a generously sized bedroom.









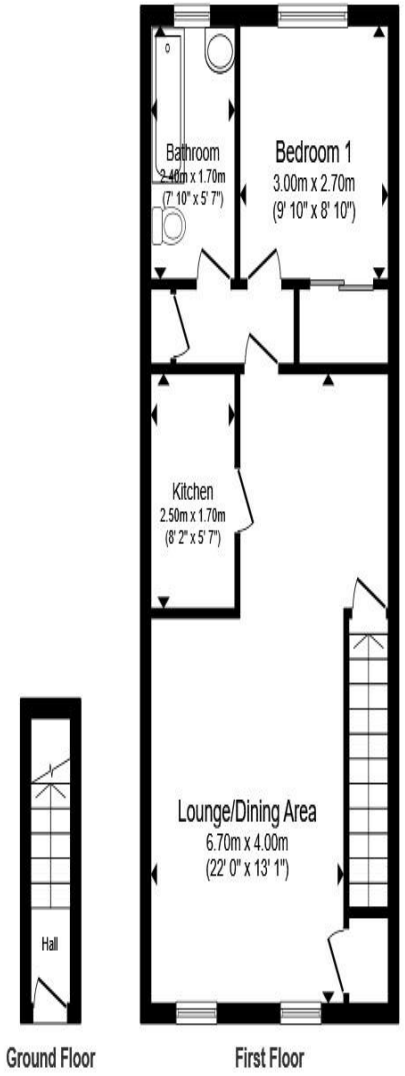

Total floor area 52.3 m² (563 sq.ft.) approx

This floor plan is for illustrative purposes only. It is not drawn to scale. Any measurements, floor areas (including any total floor area), openings and orientation are approximate. No details are guaranteed, they cannot be relied upon for any purpose and they do not form part of any agreement. No liability is taken for any error, omission or misstatement. A party must rely upon its own inspection(s). Powered by www.propertybox.io

brown & merry



Entrance

Lounge/ Dining Room

Kitchen

Bathroom

Bedroom

Parking

Communal Gardens

welcome to

Awaiting Photograph

Ebury Road, Watford

- One-bedroom first-floor maisonette
- Spacious lounge/dining room
- Fitted kitchen
- Unrestricted and permit parking available
- Visitor parking bays

Tenure: Leasehold EPC Rating: D
Council Tax Band: C Service Charge: 1185.00
Ground Rent: 10.00

This is a Leasehold property with details as follows; Term of Lease 189 years from 25 Mar 1988. Should you require further information please contact the branch. Please Note additional fees could be incurred for items such as Leasehold packs.

guide price

£225,000





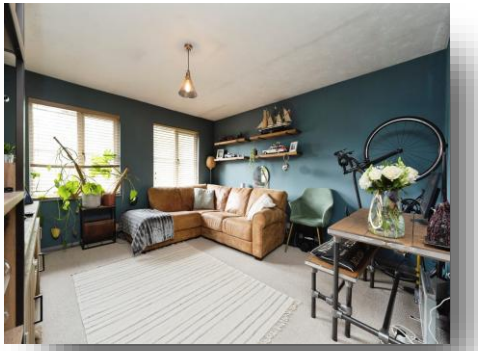



Please note the marker reflects the postcode not the actual property

view this property online brownandmerry.co.uk/Property/WAF105369

The Property Ombudsman

Property Ref:
WAF105369 - 0005

1. MONEY LAUNDERING REGULATIONS Intending purchasers will be asked to produce identification documentation at a later stage and we would ask for your co-operation in order that there is no delay in agreeing the sale. 2. These particulars do not constitute part or all of an offer or contract. 3. The measurements indicated are supplied for guidance only and as such must be considered incorrect. Potential buyers are advised to recheck measurements before committing to any expense. 4. We have not tested any apparatus, equipment, fixtures or services and it is in the buyers interest to check the working condition of any appliances. 5. Where an EPC, or a Home Report (Scotland only) is held for this property, it is available for inspection at the branch by appointment. If you require a printed version of a Home Report, you will need to pay a reasonable production charge reflecting printing and other costs. 6. We are not able to offer an opinion either written or verbal on the content of these reports and this must be obtained from your legal representative. 7. Whilst we take care in preparing these reports, a buyer should ensure that his/her legal representative confirms as soon as possible all matters relating to title including the extent and boundaries of the property and other important matters before exchange of contracts.

brown & merry

01923 248861

watford@brownandmerry.co.uk

104 The Parade, WATFORD, Hertfordshire, WD17 1AW

brownandmerry.co.uk

Brown & Merry is a trading name of Sequence (UK) Limited which is registered in England and Wales under company number 4268443, Registered Office is Witan Gate House, 500-600 Witan Gate West, Milton Keynes, MK9 1GF. VAT Registration Number is 500 2481 05.