Ridings Wood Way

BARROW GURNEY

APPROXIMATE FLOOR AREA

157.3 SQM / 1693 SQFT



DOUBLE GARAGE (NOT IN SITU)
0 sq.ft. (0.0 sq.m.) approx.

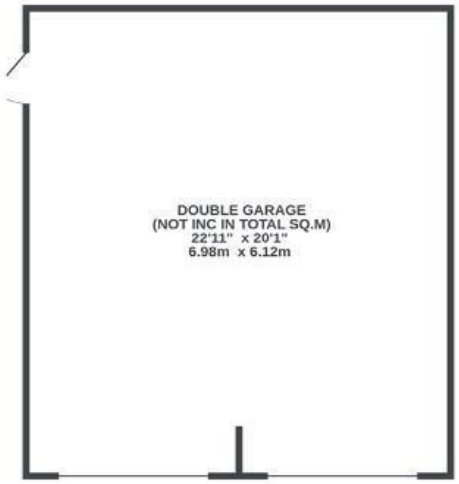



GROUND FLOOR
855 sq.ft. (79.4 sq.m.) approx.

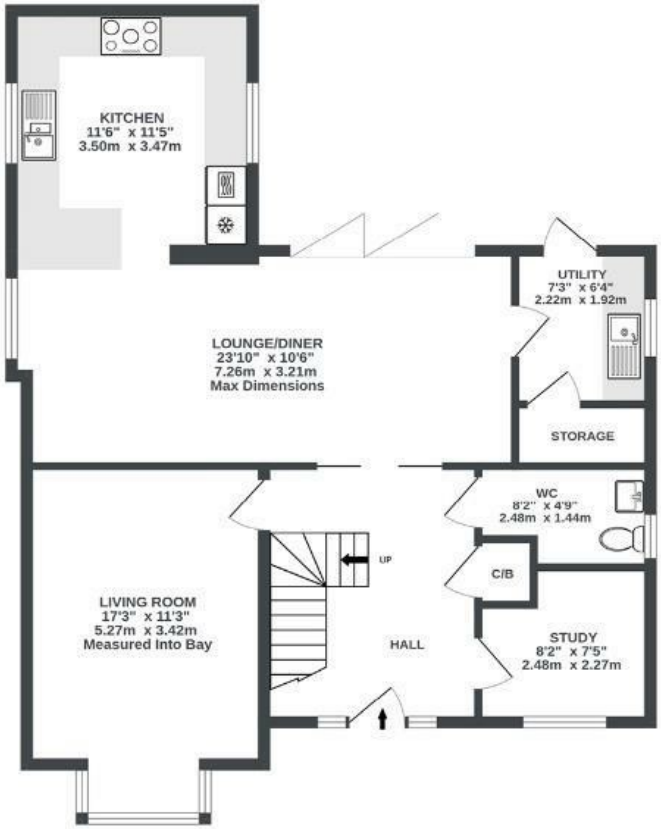

1ST FLOOR
838 sq.ft. (77.9 sq.m.) approx.

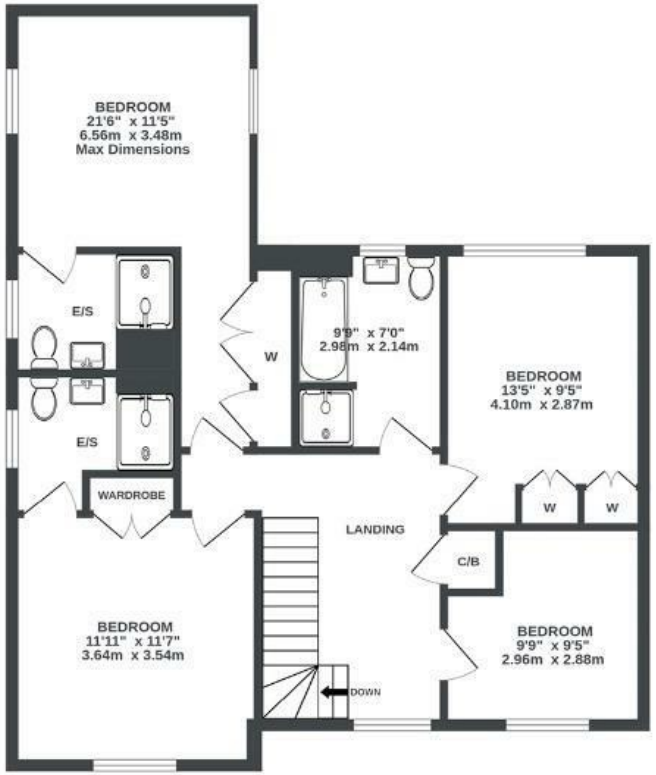

Illustrations are for reference purposes only, measurements are approximate, not to scale.

Boardwalk

Ridings Wood

BARROW GURNEY, BRISTOL

£825,000

4 Bedrooms

BS48 3ER

3 Bathrooms

"This home has been a wonderful place to raise our family, the only thing taking us away is work. From the brilliant community spirit and lovely neighbours, to bike rides with the boys, dog walks through the surrounding fields, and watching the balloon ascent, it really is a special place to call home."









