Dexters

London Property Professionals









New Cross Road, SE14

£2,800 Per calendar month

Suitable for sharers this three bedroom HMO is arranged over two floors and has two roof terraces with views across London.

New Cross Road is lined with independent shops, Cafes, Pubs and student-focused venues. Located close to Goldsmiths, university of London. New Cross Gate station provide frequent overground services as well as National Rail connections to London Bridge, Victoria and across South London.

Features

Suitable for Sharers
First Floor Apartment
3 Double Bedrooms
Shower Room
Separate Kitchen
Two roof terraces

New Cross Road,
London, SE14

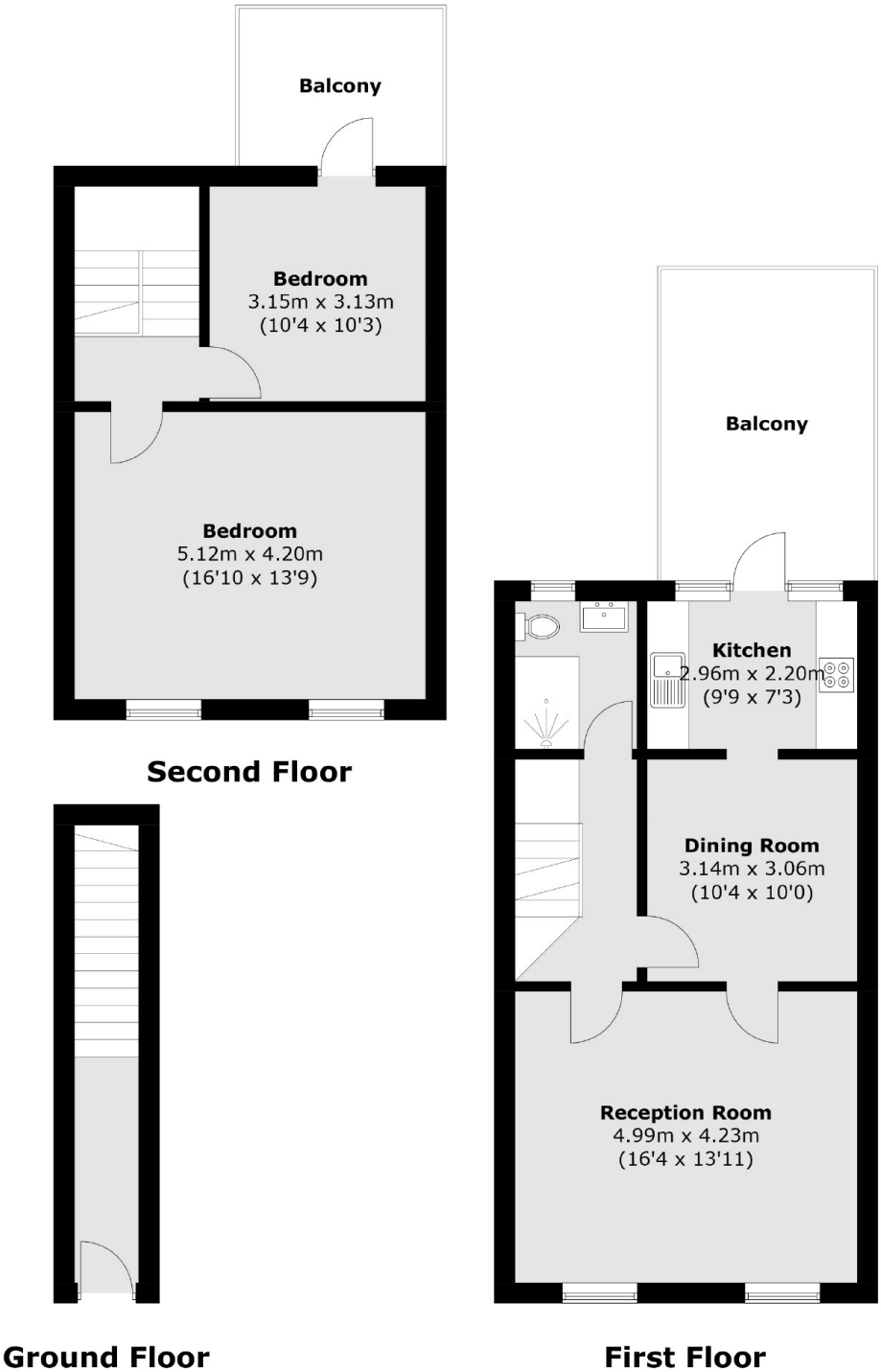

Total area (approx.): 94.7 sq. m (1,019.3 sq. ft)
Balcony: 20.9 sq. m (225.0 sq. ft)

Dexters

New Cross
256 New Cross Road
London
SE14 5PL

Lettings
020 7313 3661

Energy Rating: C. We aim to make our particulars both accurate and reliable. However they are not guaranteed; nor do they form part of an offer or contract. If you require clarification on any points then please contact us, especially if you're traveling some distance to view. Please note that appliances and heating systems have not been tested and therefore no warranties can be given as to their good working order.

RICS Regulated Estate Agent and Letting Agent

dexters.co.uk