



Stoneacre  
Properties



## Water Lane

Leeds, LS11 5QB

Fixed Asking Price £135,000



# Water Lane

Leeds, LS11 5QB

Fixed Asking Price £135,000

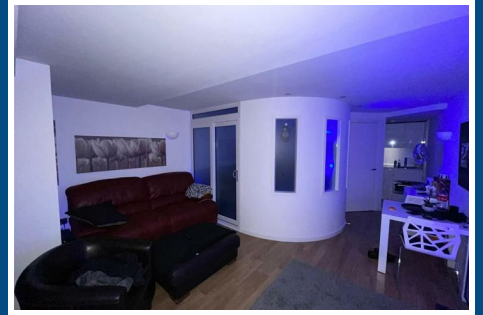

## Lease

We are advised by the vendor that the property is leasehold with an original term of 250 years from 2007. The current service charge is £1850 per annum and ground rent is currently £370 per annum. A buyer is advised to obtain verification from their solicitor or legal advisor.

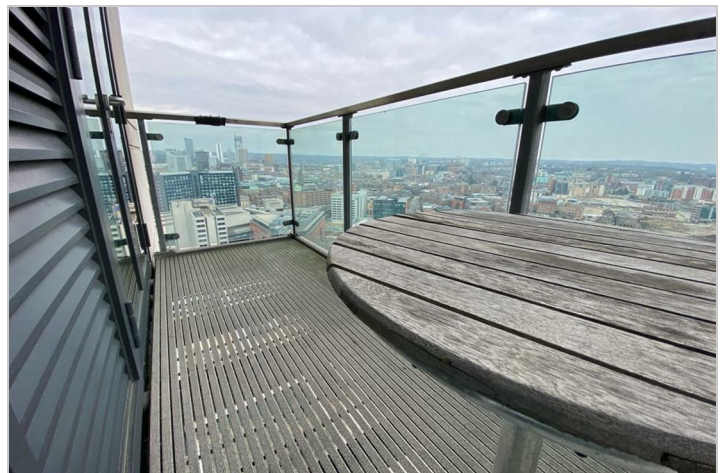



Road Map



Hybrid Map



Terrain Map

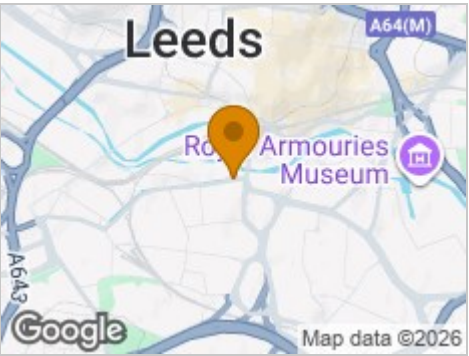

Floor Plan



Viewing

Please contact our Chapel Allerton Sales Office on 0113 237 0999 if you wish to arrange a viewing appointment for this property or require further information.

Energy Efficiency Graph

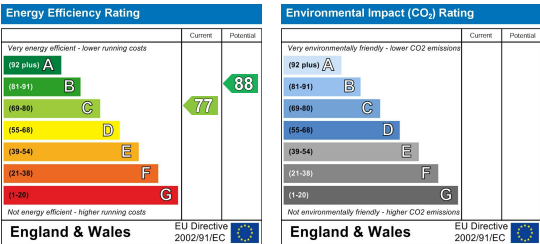

These particulars, whilst believed to be accurate are set out as a general outline only for guidance and do not constitute any part of an offer or contract. Intending purchasers should not rely on them as statements of representation of fact, but must satisfy themselves by inspection or otherwise as to their accuracy. No person in this firms employment has the authority to make or give any representation or warranty in respect of the property.