Harvest Close, Stainsby Hill

£350,000

INGLEBY HOMES

INGLEBY HOMES

Located within the sought-after Stainsby Hall Farm development and built by Miller Homes in to the popular ‘Chadwick’ design, this spacious family home is certainly worth a closer look.

Internally, the ground floor comprises a welcoming entrance hall, cloakroom/WC, the front of the property is a spacious bay-fronted lounge, and at the rear of the home is an impressive open-plan kitchen and dining area, featuring bi-fold doors opening onto the garden patio, creating a wonderful indoor-outdoor living space. Separate utility.

To the first floor, a spacious landing leads to four well-proportioned bedrooms. The principal bedroom and bedroom two both benefit from modern ensuite shower rooms, while bedrooms three and four are served by a stylish family bathroom.

To the front of the property is a double-width driveway providing ample off-street parking, whilst enjoying this attractive position off s private drive, complimented by the enclosed rear garden.

Note: A management fee is payable annually and is subject to change. The last payment was £132.53 and covers the period from 01/08/2025 to 31/07/2026.

The Layout

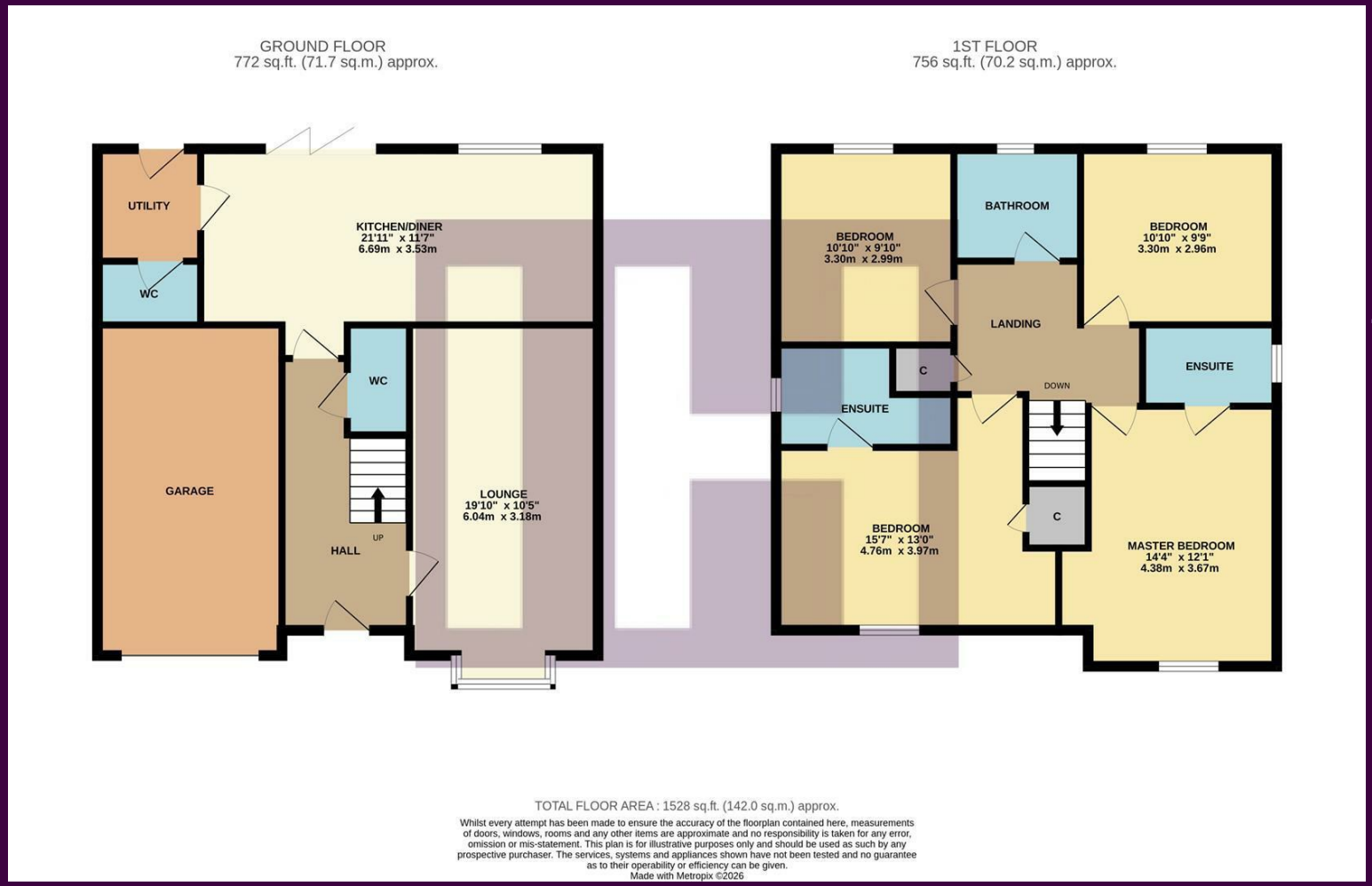

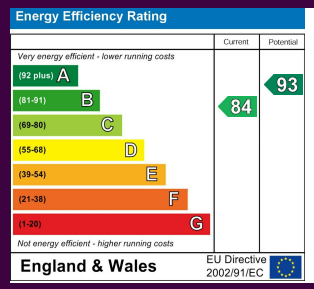

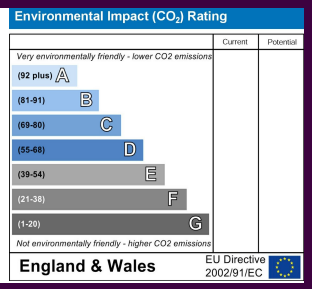

The Location

Council Tax Band: E
Tenure: Freehold

IH INGLEBY HOMES

- Miller built family home - 'Chadwick' design
- Sought-after 'Stainsby Hill' location
- Spacious and well-planned accommodation throughout
- Double-width drive, garage and rear garden
- Attractive position off private drive
- Superb open-plan kitchen/diner, separate independent lounge
- Four great bedrooms, two ensuites, and family bathroom

IH INGLEBY HOMES

www.ingleby-homes.co.uk
01642 671025

IH INGLEBY HOMES