



See More Online

KFB: Key Facts For Buyers

A Guide to This Property & the Local Area
Thursday 19th March 2026



HOPPER VALE, BRACKNELL, RG12

Avocado Property

07519 024 359

matt.m@avocadopropertyagents.co.uk

www.avocadopropertyagents.co.uk



Property Overview

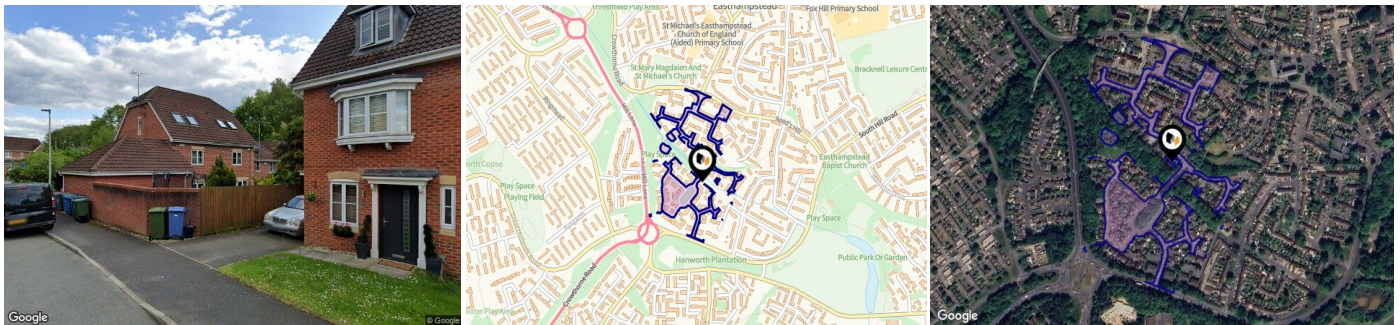

Property

Type:	Terraced	Tenure:	Freehold
Bedrooms:	3		
Floor Area:	1,130 ft ² / 105 m ²		
Plot Area:	5.13 acres		
Year Built :	2003		
Council Tax :	Band D		
Annual Estimate:	£2,155		
Title Number:	BK355024		

Local Area

Local Authority:	Bracknell forest
Conservation Area:	No
Flood Risk:	
● Rivers & Seas	Very low
● Surface Water	Very low

Estimated Broadband Speeds (Standard - Superfast - Ultrafast)

5 mb/s	49 mb/s	2000 mb/s

Mobile Coverage: (based on calls indoors)



Satellite/Fibre TV Availability:



Gallery Photos

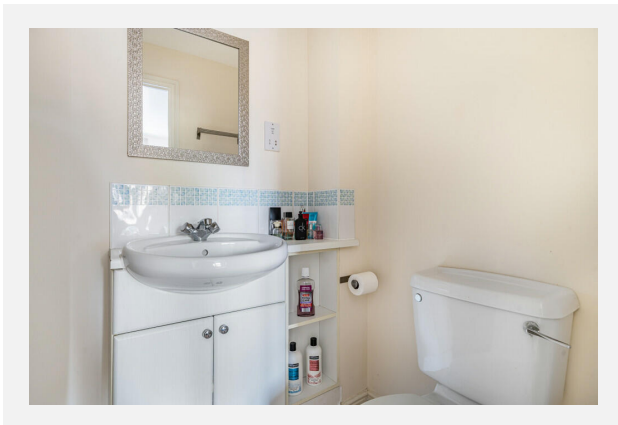
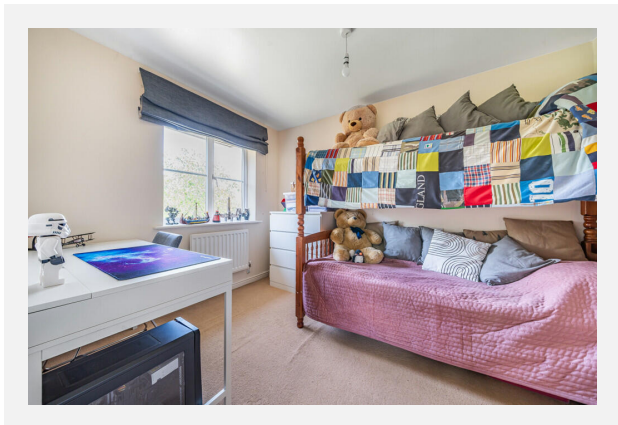
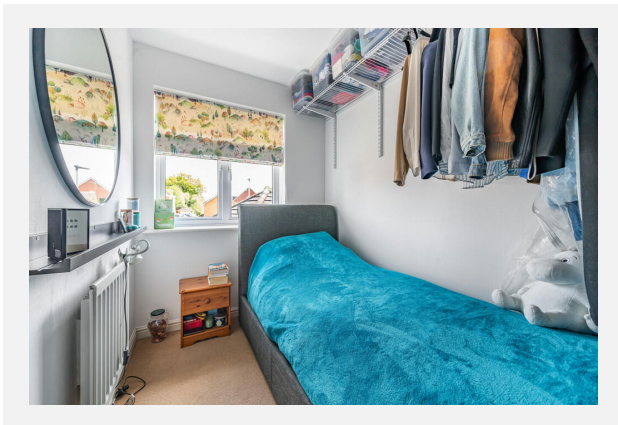
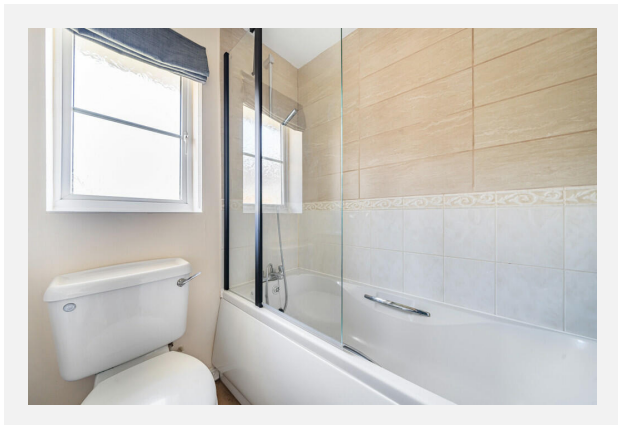
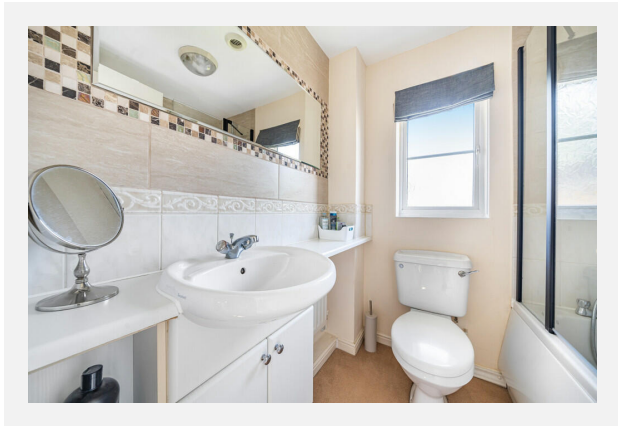

Gallery Photos

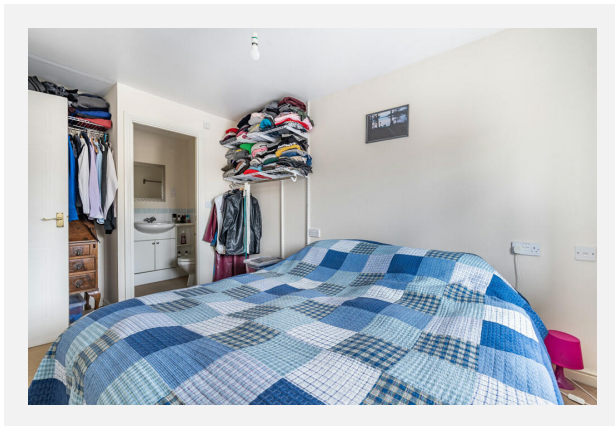
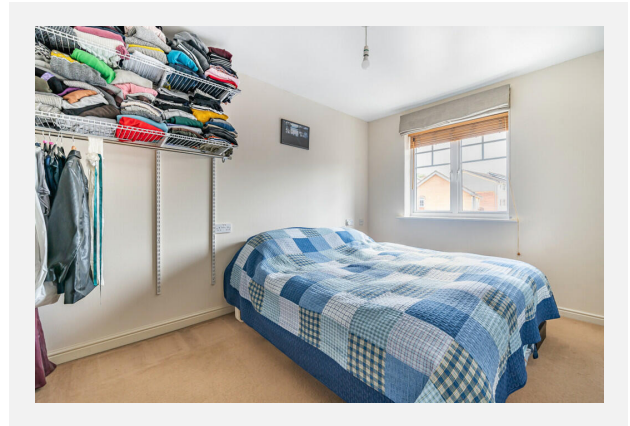

HOPPER VALE, BRACKNELL, RG12

Hopper Vale, RG12

Approximate Area = 798 sq ft / 74.1 sq m

Garage = 147 sq ft / 13.7 sq m

Total = 945 sq ft / 87.8 sq m

For identification only - Not to scale



Floor plan produced in accordance with RICS Property Measurement Standards incorporating International Property Measurement Standards (IPMS2 Residential). © nichecom 2024. Produced for Romans. REF: 1124112



Property EPC - Certificate



RG12

Energy rating

C

Valid until 07.08.2032

Score	Energy rating	Current	Potential
92+	A		
81-91	B		87 B
69-80	C	75 C	
55-68	D		
39-54	E		
21-38	F		
1-20	G		

Property

EPC - Additional Data



Additional EPC Data

Property Type:	House
Build Form:	Mid-Terrace
Transaction Type:	Marketed sale
Energy Tariff:	Single
Main Fuel:	Mains gas (not community)
Main Gas:	Yes
Flat Top Storey:	No
Top Storey:	0
Glazing Type:	Double glazing, unknown install date
Previous Extension:	0
Open Fireplace:	0
Ventilation:	Natural
Walls:	Cavity wall, as built, insulated (assumed)
Walls Energy:	Good
Roof:	Roof room(s), ceiling insulated
Roof Energy:	Good
Main Heating:	Boiler and radiators, mains gas
Main Heating Controls:	Programmer, room thermostat and TRVs
Hot Water System:	From main system
Hot Water Energy Efficiency:	Good
Lighting:	Low energy lighting in all fixed outlets
Floors:	Solid, limited insulation (assumed)
Total Floor Area:	105 m ²

Market

House Price Statistics



10 Year History of Average House Prices by Property Type in RG12

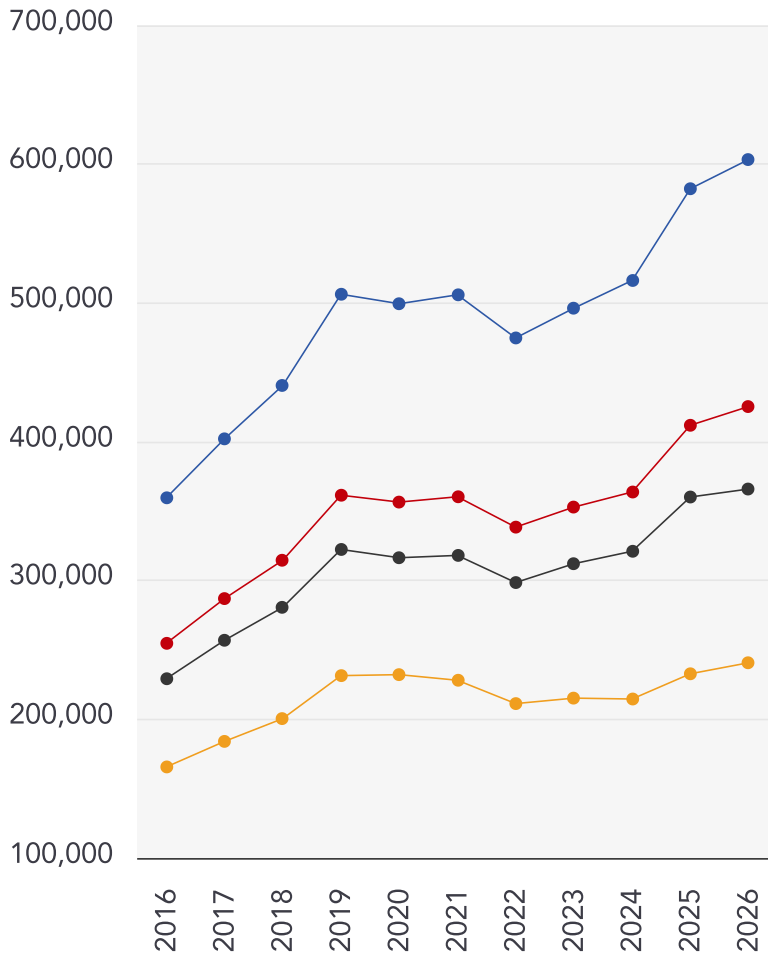

Detached

+67.78%

Semi-Detached

+66.97%

Terraced

+59.63%

Flat

+45.31%

Maps

Coal Mining



This map displays nearby coal mine entrances and their classifications.

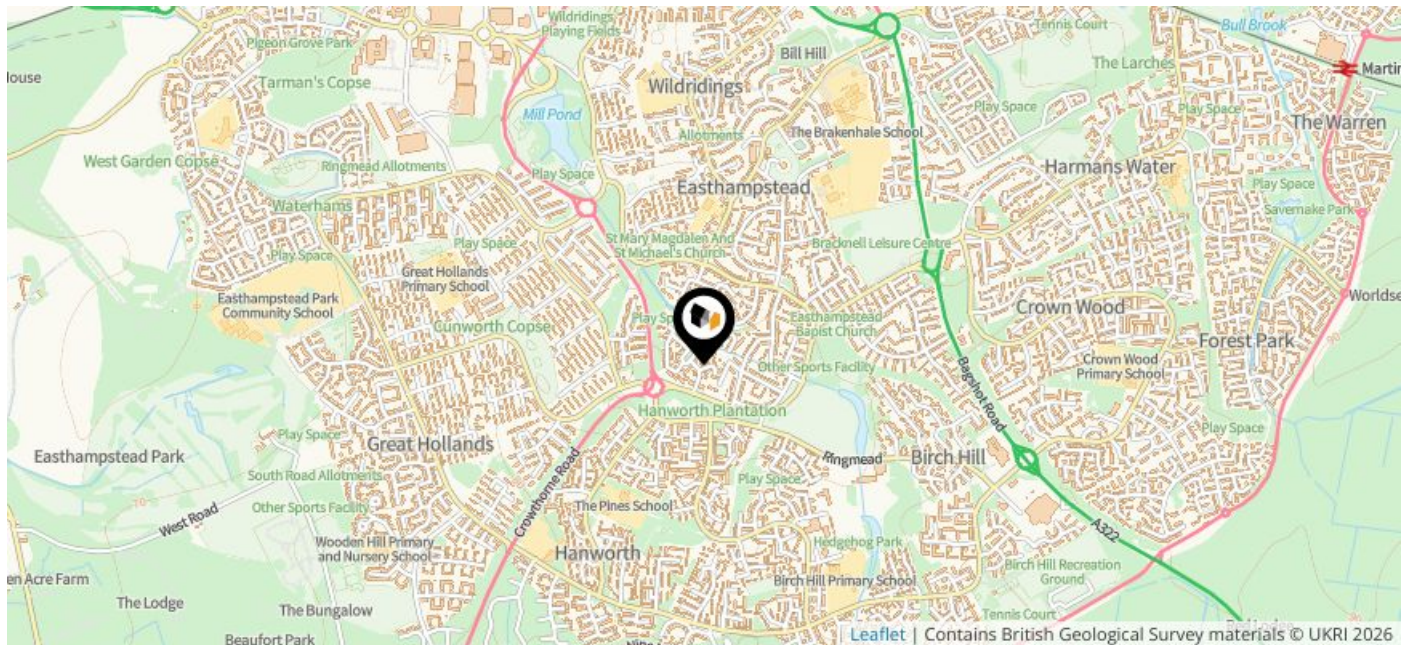

Mine Entry

- ✕ Adit
- ✕ Gutter Pit
- ✕ Shaft

The Coal Authority has records of over 175,000 mine entries within the UK captured in the National Coal Mining database, derived from sources including abandonment plans, geological and topographical plans.

Coal mining activity is recorded as far back as the 13th century, but prior to 1872 there was no requirement to deposit abandonment plans. It is therefore believed there may be many unrecorded mine entries of which the Authority has no information or knowledge. These entries do not, therefore, appear within the Authority's national dataset as shown on this map.

Maps

Conservation Areas



This map displays nearby official conservation areas. Every local authority in England has at least one conservation area. Most are designated by the Council as the local planning authority, though Historic England and the Secretary of State also have the power to create them.

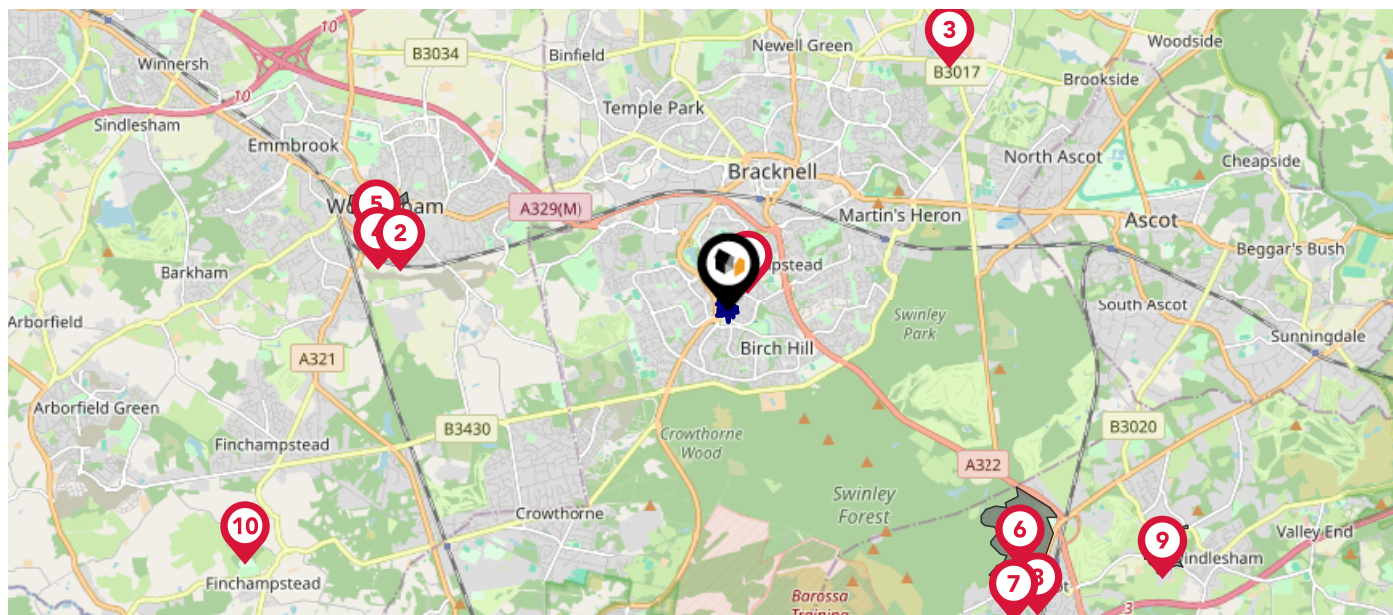

Nearby Conservation Areas

- 1 Easthampstead
- 2 Murdoch Road
- 3 Winkfield Row
- 4 Langborough Road
- 5 Wokingham Town Centre
- 6 Bagshot Park, Bagshot
- 7 Bagshot, Church Road
- 8 Bagshot Village
- 9 Windlesham, Church Road and Kennel Lane
- 10 Finchampstead Church

Maps







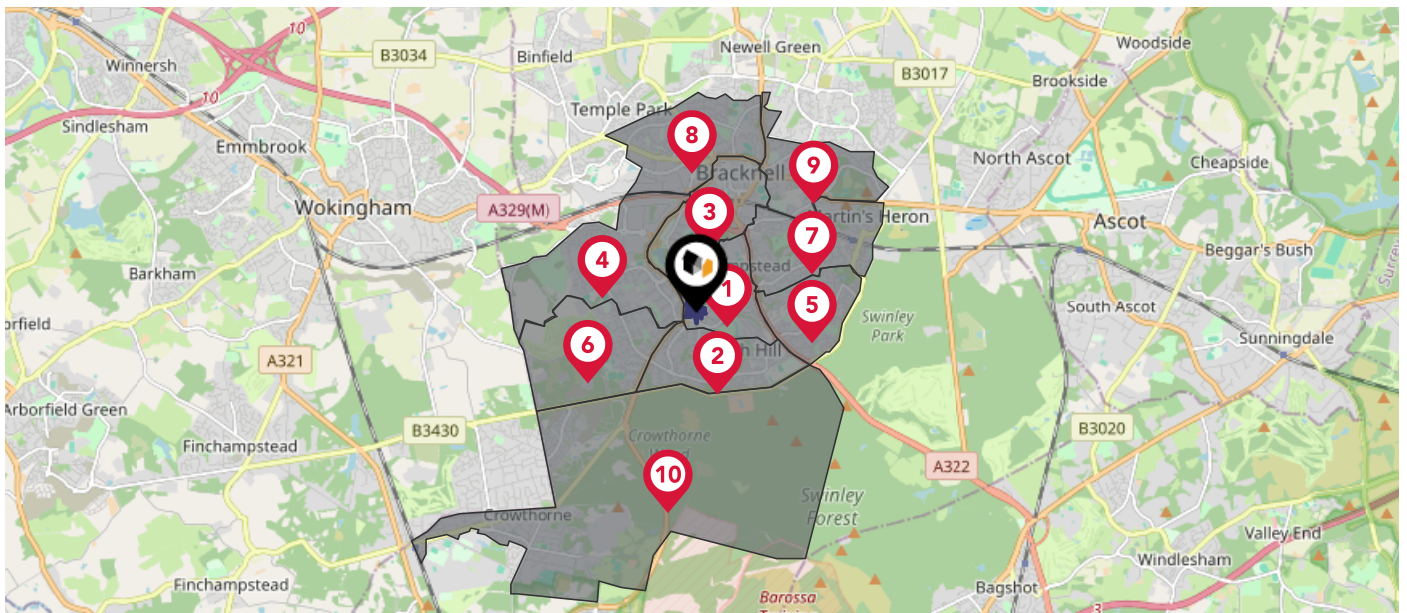



Council Wards



The UK is divided into wards that are used for local elections to elect local government councillors. Sometimes these are known as 'electoral divisions'. Population counts can vary substantially between wards, but the national average is about 5,500



Nearby Council Wards

-  1 Old Bracknell Ward
-  2 Hanworth Ward
-  3 Wildridings and Central Ward
-  4 Great Hollands North Ward
-  5 Crown Wood Ward
-  6 Great Hollands South Ward
-  7 Harmans Water Ward
-  8 Priestwood and Garth Ward
-  9 Bullbrook Ward
-  10 Crowthorne Ward

Maps

Rail Noise



This map displays the noise levels from nearby network rail and HS1 railway routes that affect this property...

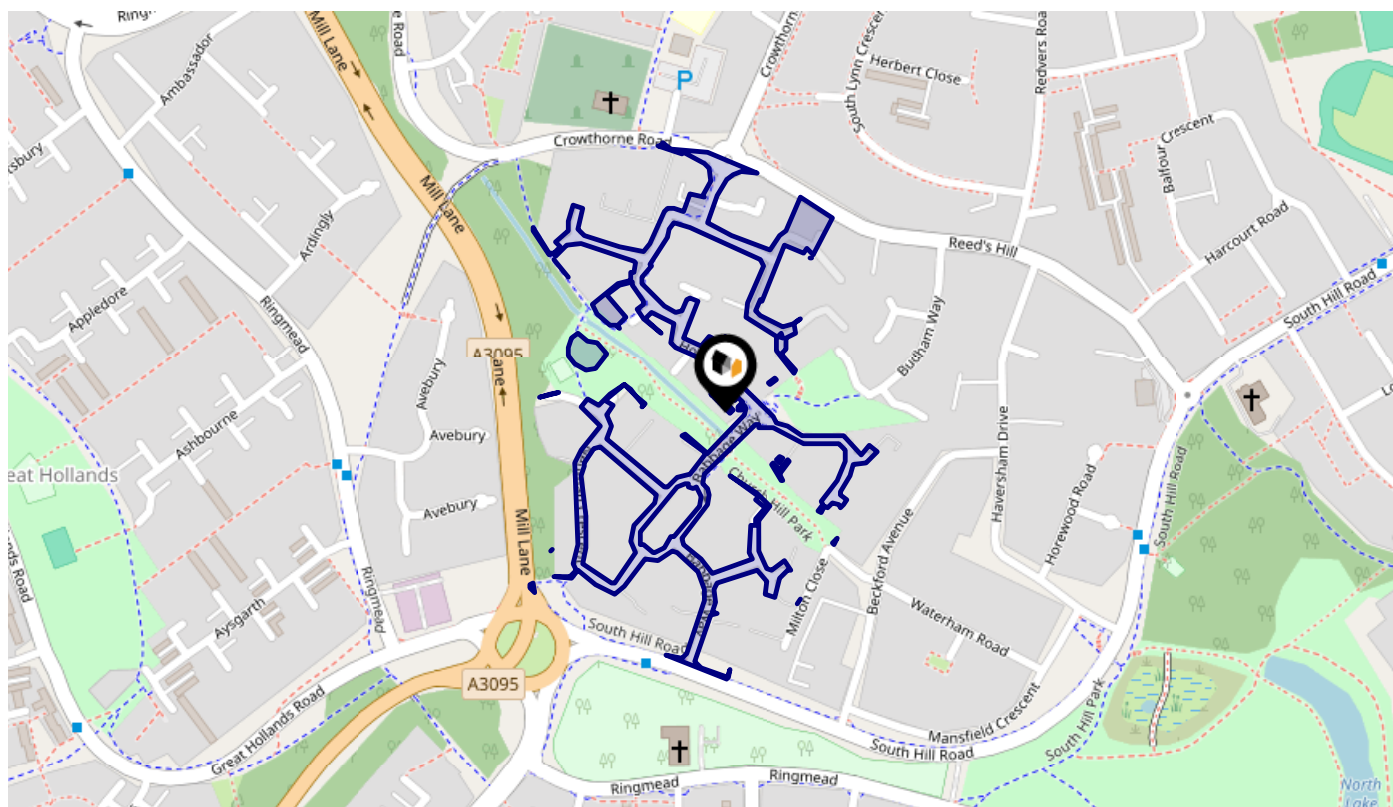

Rail Noise Data

This data indicates the level of noise according to the strategic noise mapping of rail sources within areas with a population of at least 100,000 people (agglomerations) and along Network Rail and HS1 traffic routes.

The data indicates the annual average noise levels for the 16-hour period between 0700 - 2300.

Noise levels are modelled on a 10m grid at a receptor height of 4m above ground, polygons are then produced by merging neighbouring cells within the following noise classes:

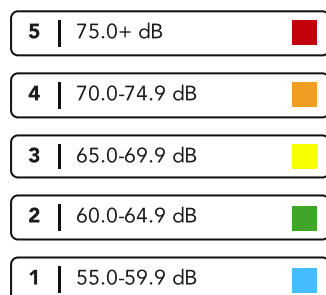

Flood Risk

Rivers & Seas - Flood Risk



This map shows the chance of flooding from rivers and / or the sea, taking into account flood defences and their condition.

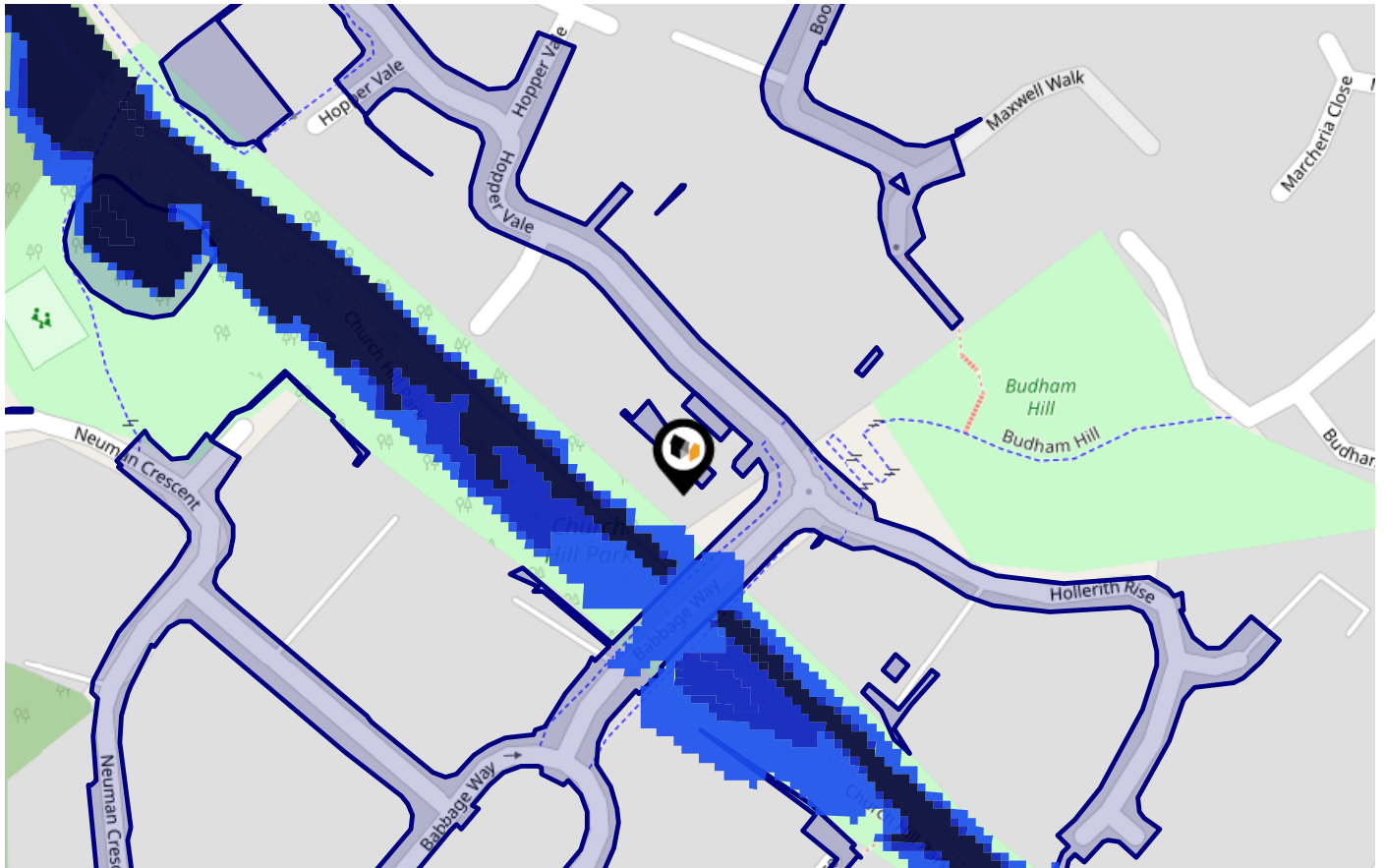

Risk Rating: Very low

The map does not contain sufficient information for it to be used to determine flood risk to individual properties, but it does give you an indication of whether your area may be affected by surface water flooding at this risk level.

- High Risk** - an area which has a chance of flooding of greater than 1 in 30 (3.3%) in any one year.
- Medium Risk** - an area which has a chance of flooding of greater than 1 in 100 (1.0%) in any one year.
- Low Risk** - an area which has a chance of flooding of greater than 1 in 1000 (0.1%) in any one year.
- Very Low Risk** - an area in which the risk is below 1 in 1000 (0.1%) in any one year.

Chance of flooding to the following depths at this property:



Flood Risk

Rivers & Seas - Climate Change



This map shows the future chance of flooding from rivers and / or the sea **between 2036 and 2069**, taking into account flood defences and their condition. The government climate change models cannot predict exactly when the chance of flooding will go up. It could happen at any time during the time period.

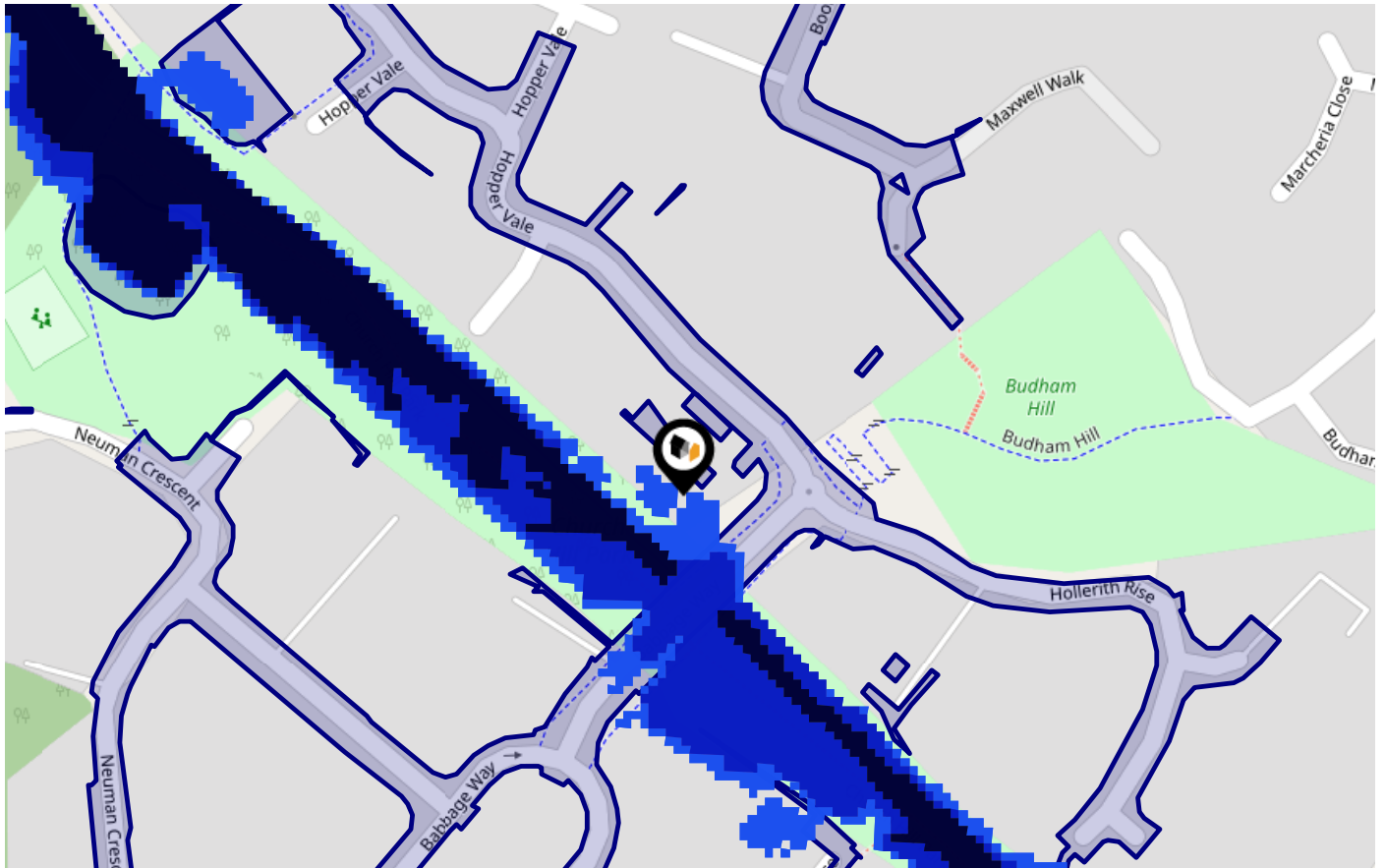

Risk Rating: Very low

The map does not contain sufficient information for it to be used to determine flood risk to individual properties, but it does give you an indication of whether your area may be affected by surface water flooding at this risk level.

- High Risk** - an area which has a chance of flooding of greater than 1 in 30 (3.3%) in any one year.
- Medium Risk** - an area which has a chance of flooding of greater than 1 in 100 (1.0%) in any one year.
- Low Risk** - an area which has a chance of flooding of greater than 1 in 1000 (0.1%) in any one year.
- Very Low Risk** - an area in which the risk is below 1 in 1000 (0.1%) in any one year.

Chance of flooding to the following depths at this property:

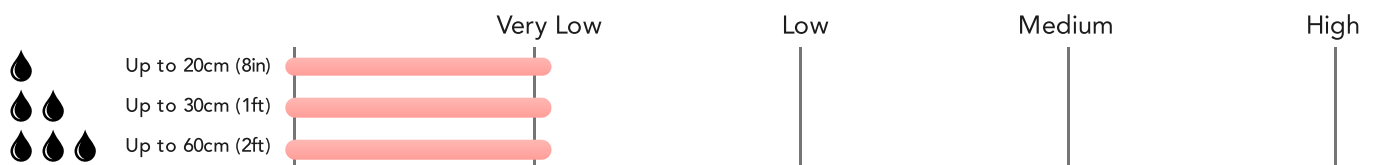

Flood Risk

Surface Water - Flood Risk



This map shows the chance of flooding where rainwater has nowhere to drain. This kind of flooding can occur far from rivers or seas.

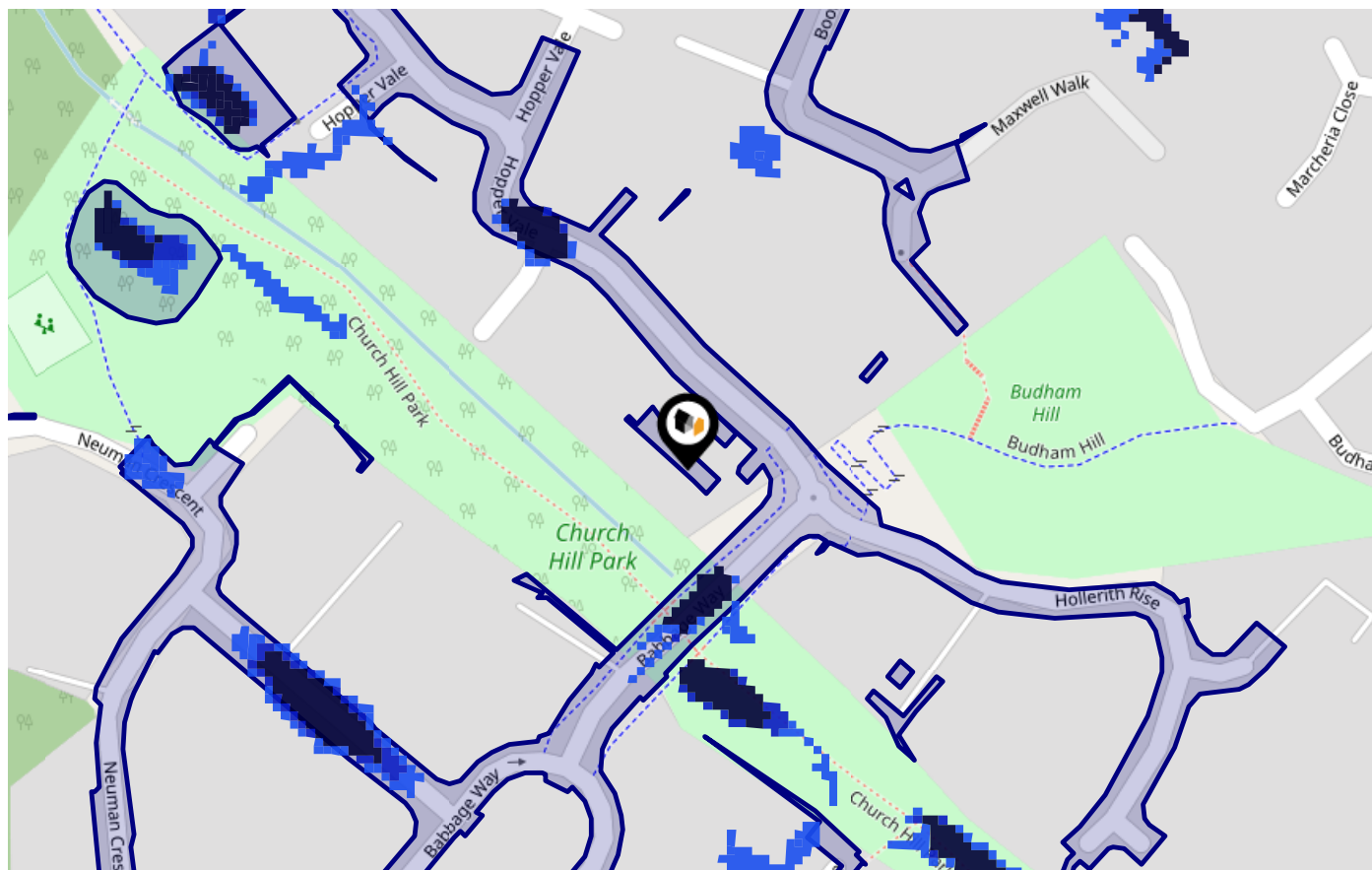

Risk Rating: Very low

The map does not contain sufficient information for it to be used to determine flood risk to individual properties, but it does give you an indication of whether your area may be affected by surface water flooding at this risk level.

- High Risk** - an area which has a chance of flooding of greater than 1 in 30 (3.3%) in any one year.
- Medium Risk** - an area which has a chance of flooding of greater than 1 in 100 (1.0%) in any one year.
- Low Risk** - an area which has a chance of flooding of greater than 1 in 1000 (0.1%) in any one year.
- Very Low Risk** - an area in which the risk is below 1 in 1000 (0.1%) in any one year.

Chance of flooding to the following depths at this property:



Flood Risk

Surface Water - Climate Change



This map shows the future chance of flooding **between 2040 and 2060** where rainwater has nowhere to drain. This kind of flooding can occur far from rivers or seas. The government climate change models cannot predict exactly when the chance of flooding will go up. It could happen at any time during the time period.

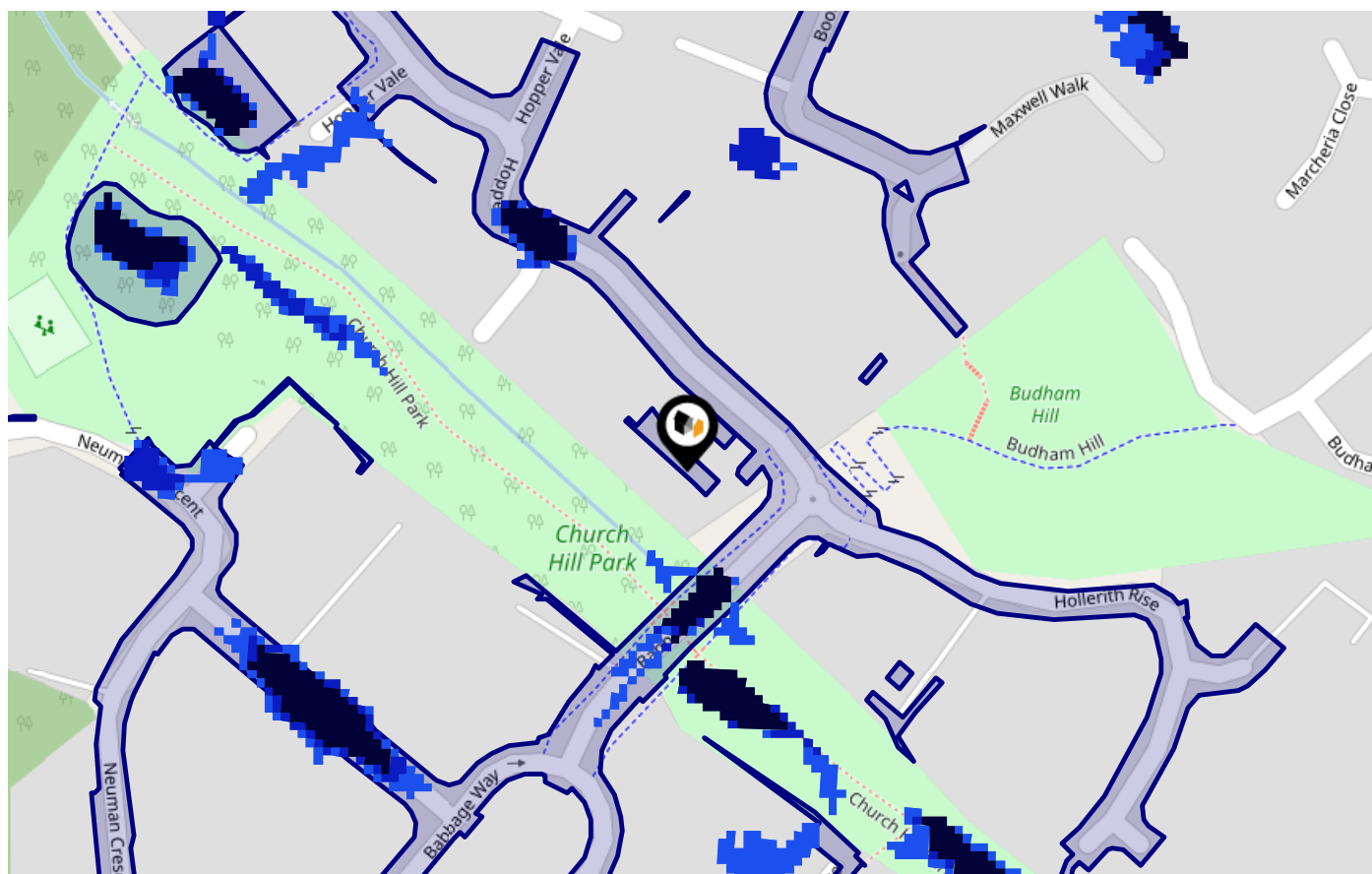

Risk Rating: Very low

The map does not contain sufficient information for it to be used to determine flood risk to individual properties, but it does give you an indication of whether your area may be affected by surface water flooding at this risk level.

- High Risk** - an area which has a chance of flooding of greater than 1 in 30 (3.3%) in any one year.
- Medium Risk** - an area which has a chance of flooding of greater than 1 in 100 (1.0%) in any one year.
- Low Risk** - an area which has a chance of flooding of greater than 1 in 1000 (0.1%) in any one year.
- Very Low Risk** - an area in which the risk is below 1 in 1000 (0.1%) in any one year.

Chance of flooding to the following depths at this property:



Maps

Green Belt



This map displays nearby areas that have been designated as Green Belt...

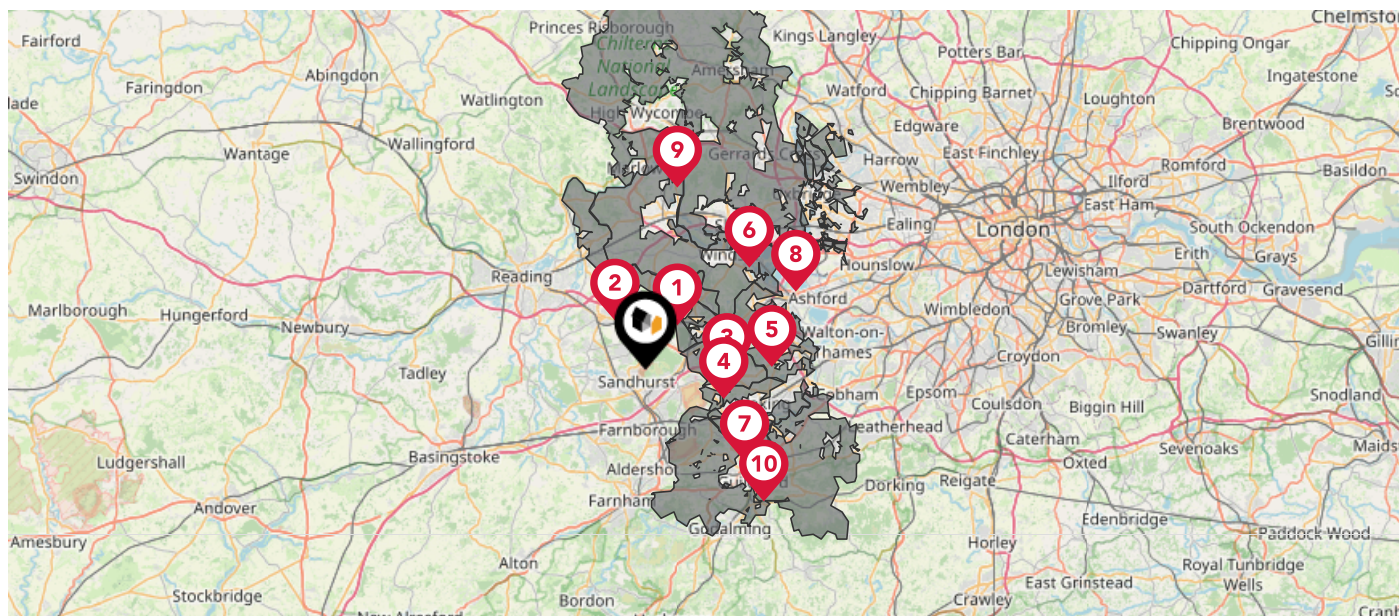

Nearby Green Belt Land

- 1 London Green Belt - Bracknell Forest
- 2 London Green Belt - Wokingham
- 3 London Green Belt - Windsor and Maidenhead
- 4 London Green Belt - Surrey Heath
- 5 London Green Belt - Runnymede
- 6 London Green Belt - Slough
- 7 London Green Belt - Woking
- 8 London Green Belt - Hillingdon
- 9 London Green Belt - Buckinghamshire
- 10 London Green Belt - Guildford

Maps

Landfill Sites



This map displays the location of known landfill sites. Historic sites are where there is no environmental permit in force. Active sites are currently authorised by the Environment Agency under Environmental Permitting Regulations.

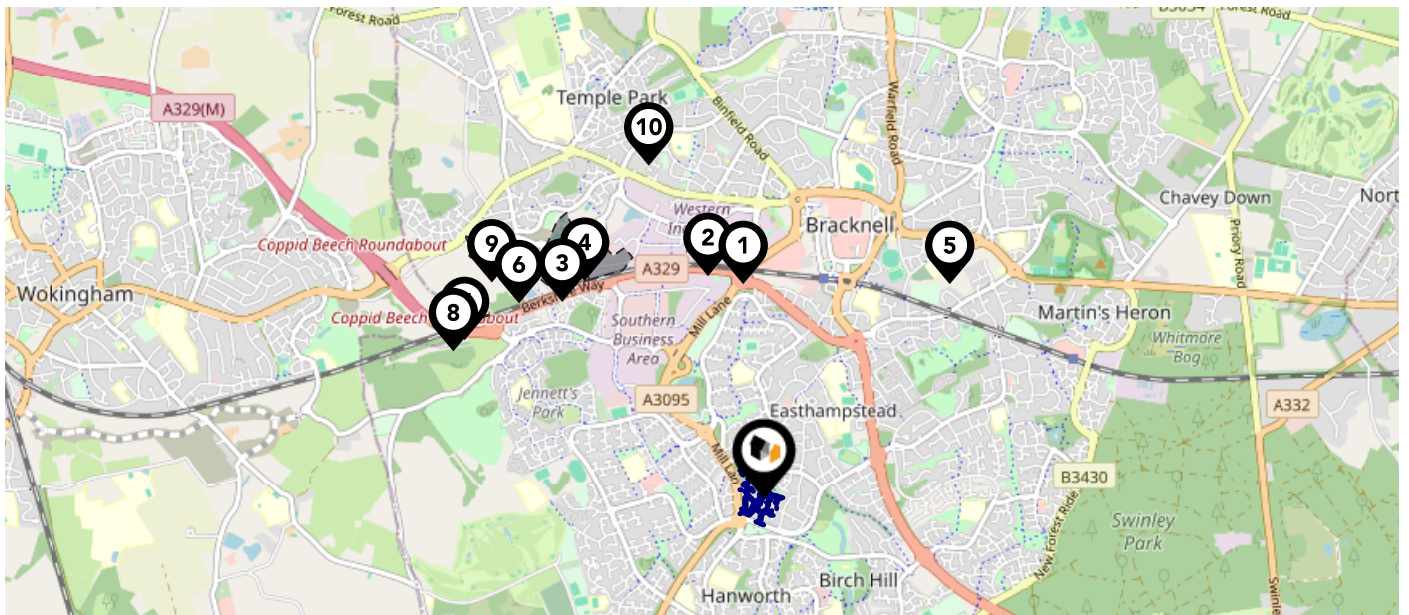

Nearby Landfill Sites

1	Easthampstead Brick-Bracknell, Berkshire	Historic Landfill
2	Downmill Brickworks-Western Industrial Area, Bracknell	Historic Landfill
3	Beehive South West-Beehive Road, Bracknell, Berkshire	Historic Landfill
4	Beehive North East-Beehive Road, Amen Corner, Bracknell, Berkshire	Historic Landfill
5	Eastern Road Brick-Bracknell, Berkshire	Historic Landfill
6	Rose Farm-Amen Corner	Historic Landfill
7	Buckhurst Moors-Amen Corner	Historic Landfill
8	Buckhurst Piggeries-Amen Corner	Historic Landfill
9	Nike Land-Amen Corner	Historic Landfill
10	Wilwood Road-Bracknell	Historic Landfill









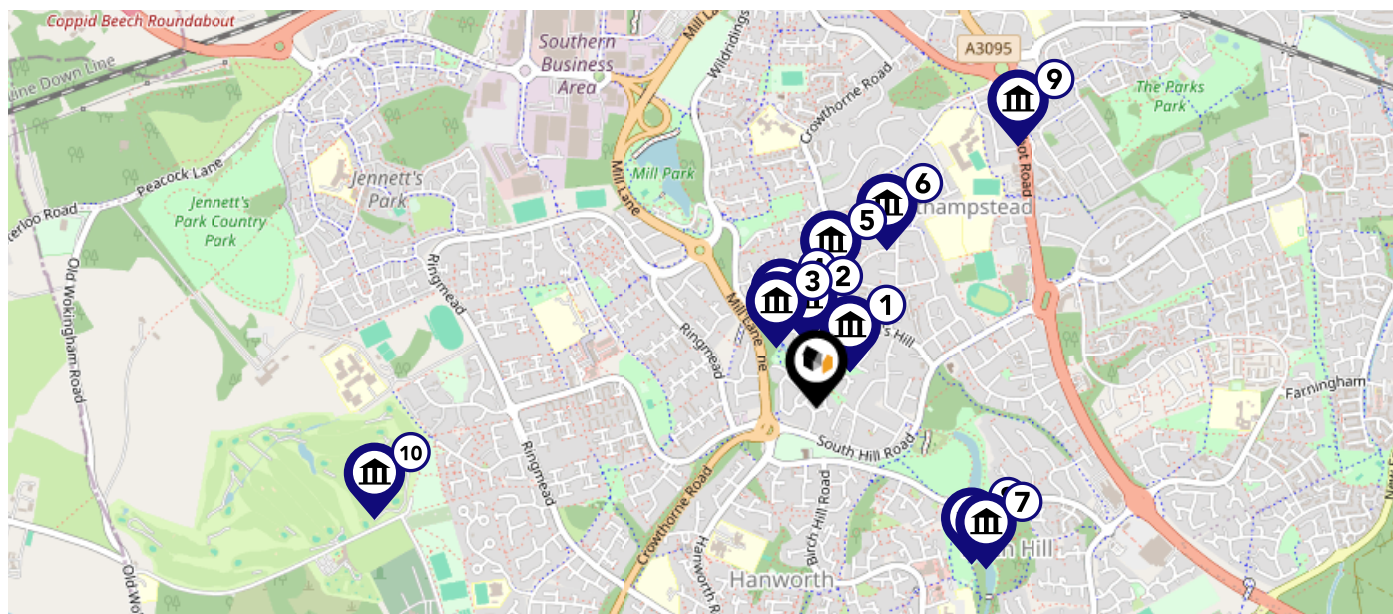

Maps

Listed Buildings



This map displays nearby listed buildings and protected structures, as well as their listed tier and distance from the target property...



Listed Buildings in the local district	Grade	Distance
 1390347 - Reeds Hill Farmhouse	Grade II	0.1 miles
 1390329 - White Cottage	Grade II	0.2 miles
 1390326 - Church Cottage And Flax Bourton	Grade II	0.2 miles
 1390327 - Church Of St Michael And St Mary Magdelene	Grade II	0.2 miles
 1390328 - Forge Cottage	Grade II	0.3 miles
 1390361 - Point Royal	Grade II	0.4 miles
 1390349 - Garden Walls, Steps, Gate Piers And Gates Adjoining South Hill Park On The East	Grade II	0.5 miles
 1390348 - South Hill Park	Grade II	0.5 miles
 1390322 - The Horse And Groom Public House	Grade II	0.8 miles
 1390333 - Old Oak Farm, The Clockhouse And Old Oak Court	Grade II	1.0 miles

Area Schools

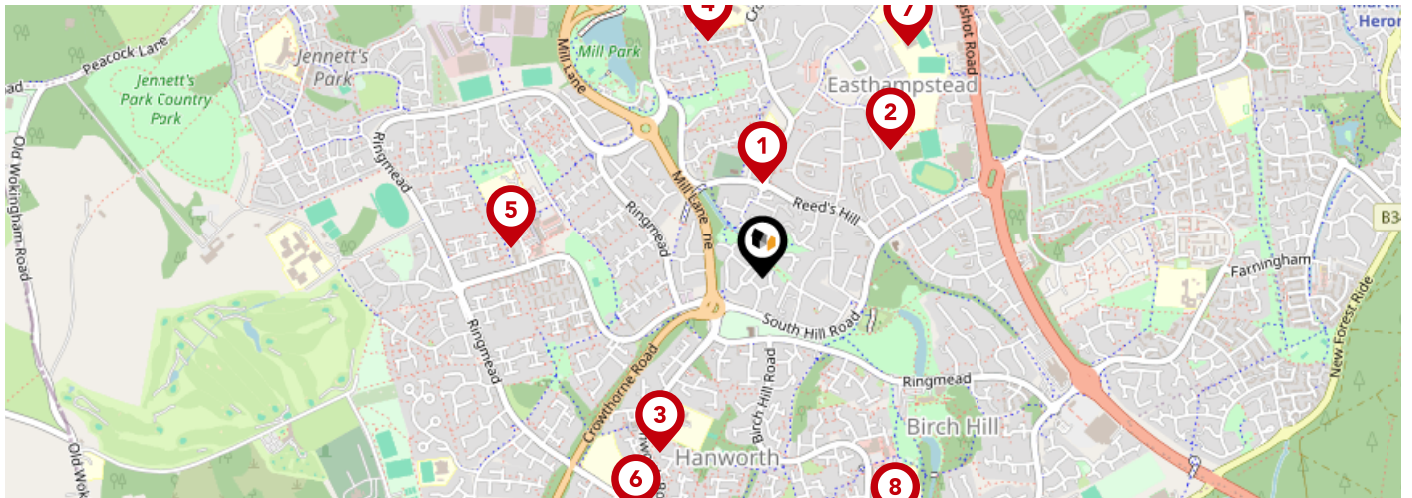

		Nursery	Primary	Secondary	College	Private
1	St Michael's Easthampstead Church of England Voluntary Aided Primary School Ofsted Rating: Good Pupils: 193 Distance:0.22	<input type="checkbox"/>	<input checked="" type="checkbox"/>	<input type="checkbox"/>	<input type="checkbox"/>	<input type="checkbox"/>
2	Fox Hill Primary School Ofsted Rating: Good Pupils: 196 Distance:0.42	<input type="checkbox"/>	<input checked="" type="checkbox"/>	<input type="checkbox"/>	<input type="checkbox"/>	<input type="checkbox"/>
3	The Pines School Ofsted Rating: Good Pupils: 332 Distance:0.47	<input type="checkbox"/>	<input checked="" type="checkbox"/>	<input type="checkbox"/>	<input type="checkbox"/>	<input type="checkbox"/>
4	Wildridings Primary School Ofsted Rating: Good Pupils: 428 Distance:0.56	<input type="checkbox"/>	<input checked="" type="checkbox"/>	<input type="checkbox"/>	<input type="checkbox"/>	<input type="checkbox"/>
5	Great Hollands Primary School Ofsted Rating: Good Pupils: 275 Distance:0.59	<input type="checkbox"/>	<input checked="" type="checkbox"/>	<input type="checkbox"/>	<input type="checkbox"/>	<input type="checkbox"/>
6	St Margaret Clitherow Catholic Primary School, Bracknell Ofsted Rating: Good Pupils: 200 Distance:0.62	<input type="checkbox"/>	<input checked="" type="checkbox"/>	<input type="checkbox"/>	<input type="checkbox"/>	<input type="checkbox"/>
7	The Brakenhale School Ofsted Rating: Good Pupils: 1148 Distance:0.63	<input type="checkbox"/>	<input type="checkbox"/>	<input checked="" type="checkbox"/>	<input type="checkbox"/>	<input type="checkbox"/>
8	Birch Hill Primary School and Nursery Ofsted Rating: Good Pupils: 403 Distance:0.65	<input type="checkbox"/>	<input checked="" type="checkbox"/>	<input type="checkbox"/>	<input type="checkbox"/>	<input type="checkbox"/>

Area Schools

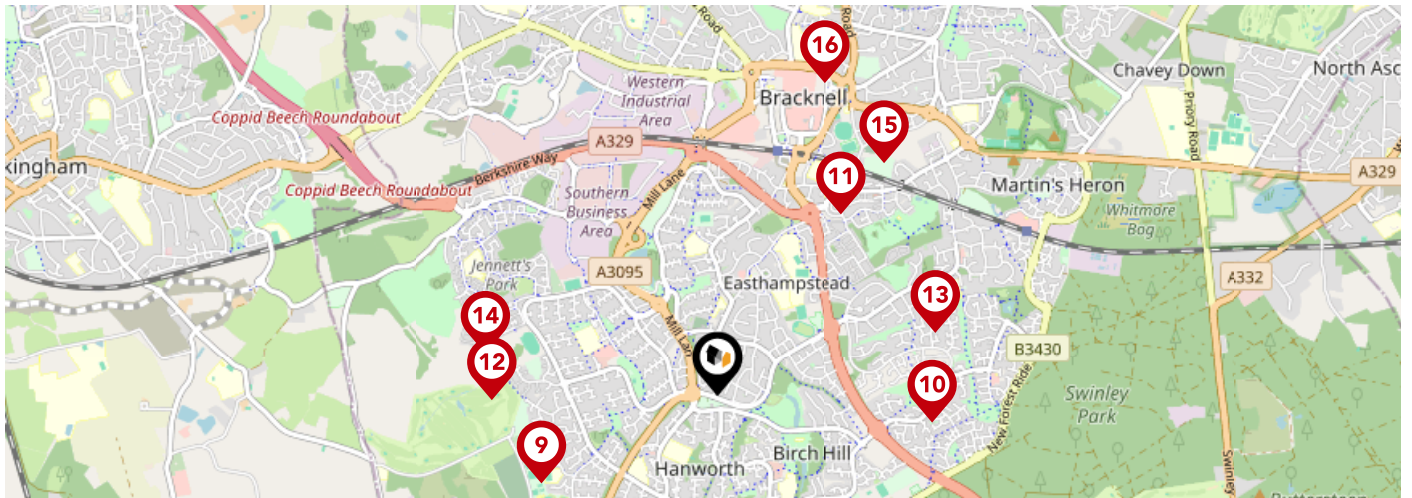

	Nursery	Primary	Secondary	College	Private
<p>9 Wooden Hill Primary and Nursery School Ofsted Rating: Good Pupils: 423 Distance:0.91</p>	<input type="checkbox"/>	<input checked="" type="checkbox"/>	<input type="checkbox"/>	<input type="checkbox"/>	<input type="checkbox"/>
<p>10 Crown Wood Primary School Ofsted Rating: Good Pupils: 642 Distance:1</p>	<input type="checkbox"/>	<input checked="" type="checkbox"/>	<input type="checkbox"/>	<input type="checkbox"/>	<input type="checkbox"/>
<p>11 Ranelagh School Ofsted Rating: Outstanding Pupils: 1062 Distance:1.01</p>	<input type="checkbox"/>	<input type="checkbox"/>	<input checked="" type="checkbox"/>	<input type="checkbox"/>	<input type="checkbox"/>
<p>12 King's Academy Easthampstead Park Ofsted Rating: Good Pupils: 976 Distance:1.04</p>	<input type="checkbox"/>	<input type="checkbox"/>	<input checked="" type="checkbox"/>	<input type="checkbox"/>	<input type="checkbox"/>
<p>13 Harmans Water Primary School Ofsted Rating: Good Pupils: 466 Distance:1.05</p>	<input type="checkbox"/>	<input checked="" type="checkbox"/>	<input type="checkbox"/>	<input type="checkbox"/>	<input type="checkbox"/>
<p>14 Jennett's Park CofE Primary School Ofsted Rating: Good Pupils: 427 Distance:1.09</p>	<input type="checkbox"/>	<input checked="" type="checkbox"/>	<input type="checkbox"/>	<input type="checkbox"/>	<input type="checkbox"/>
<p>15 St Joseph's Catholic Primary School, Bracknell Ofsted Rating: Good Pupils: 209 Distance:1.33</p>	<input type="checkbox"/>	<input checked="" type="checkbox"/>	<input type="checkbox"/>	<input type="checkbox"/>	<input type="checkbox"/>
<p>16 Garth Hill College Ofsted Rating: Good Pupils: 1476 Distance:1.53</p>	<input type="checkbox"/>	<input type="checkbox"/>	<input checked="" type="checkbox"/>	<input type="checkbox"/>	<input type="checkbox"/>

Local Area Masts & Pylons

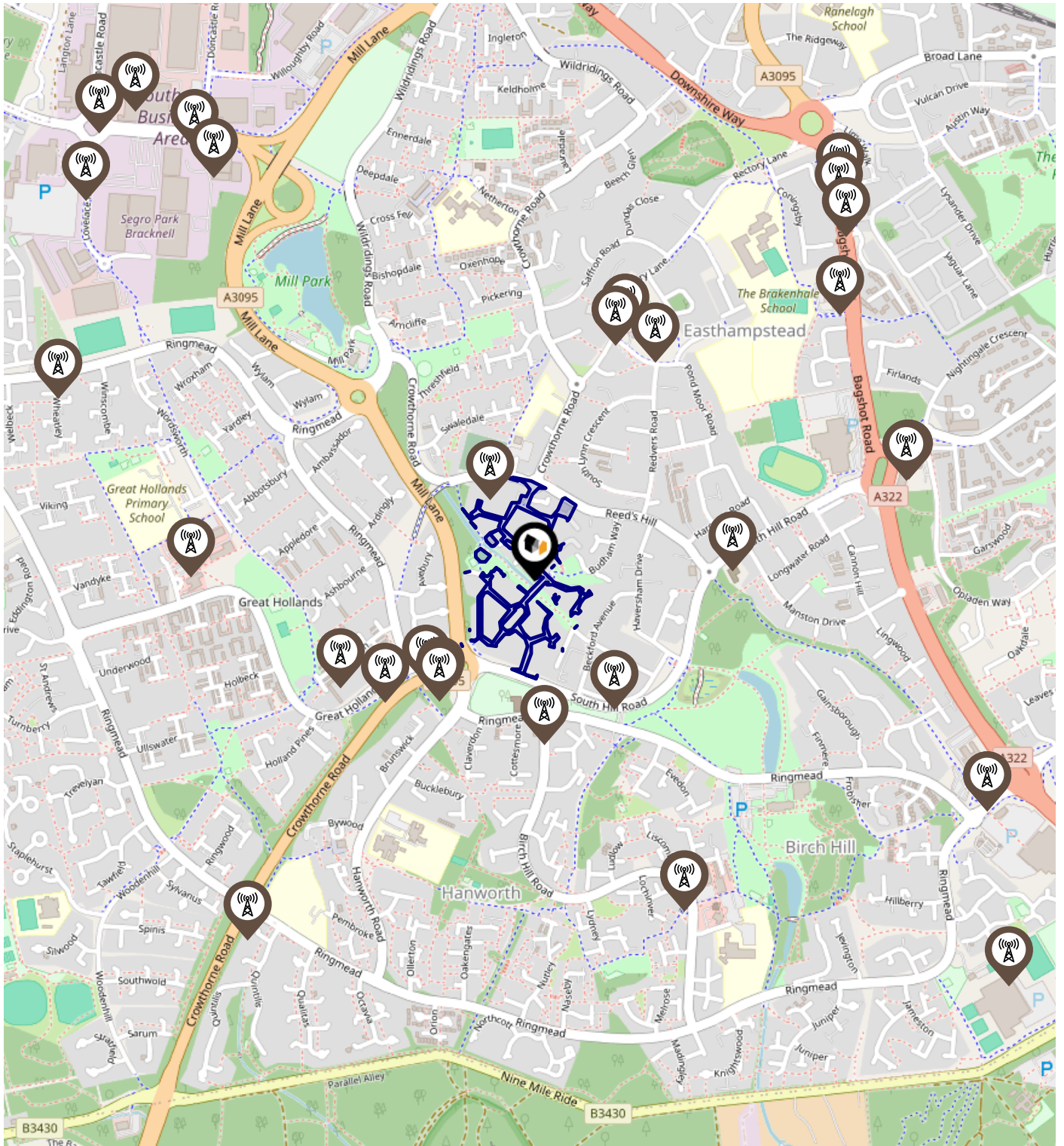

Key:

- Power Pylons
- Communication Masts

Environment

Radon Gas



What is Radon?

Radon is a natural radioactive gas, which enters buildings from the ground. Exposure to high concentrations increases the risk of lung cancer. The UK Health Security Agency (UKHSA) recommends that radon levels should be reduced in homes where the annual average is at or above 200 becquerels per cubic metre (200 Bq/m³).

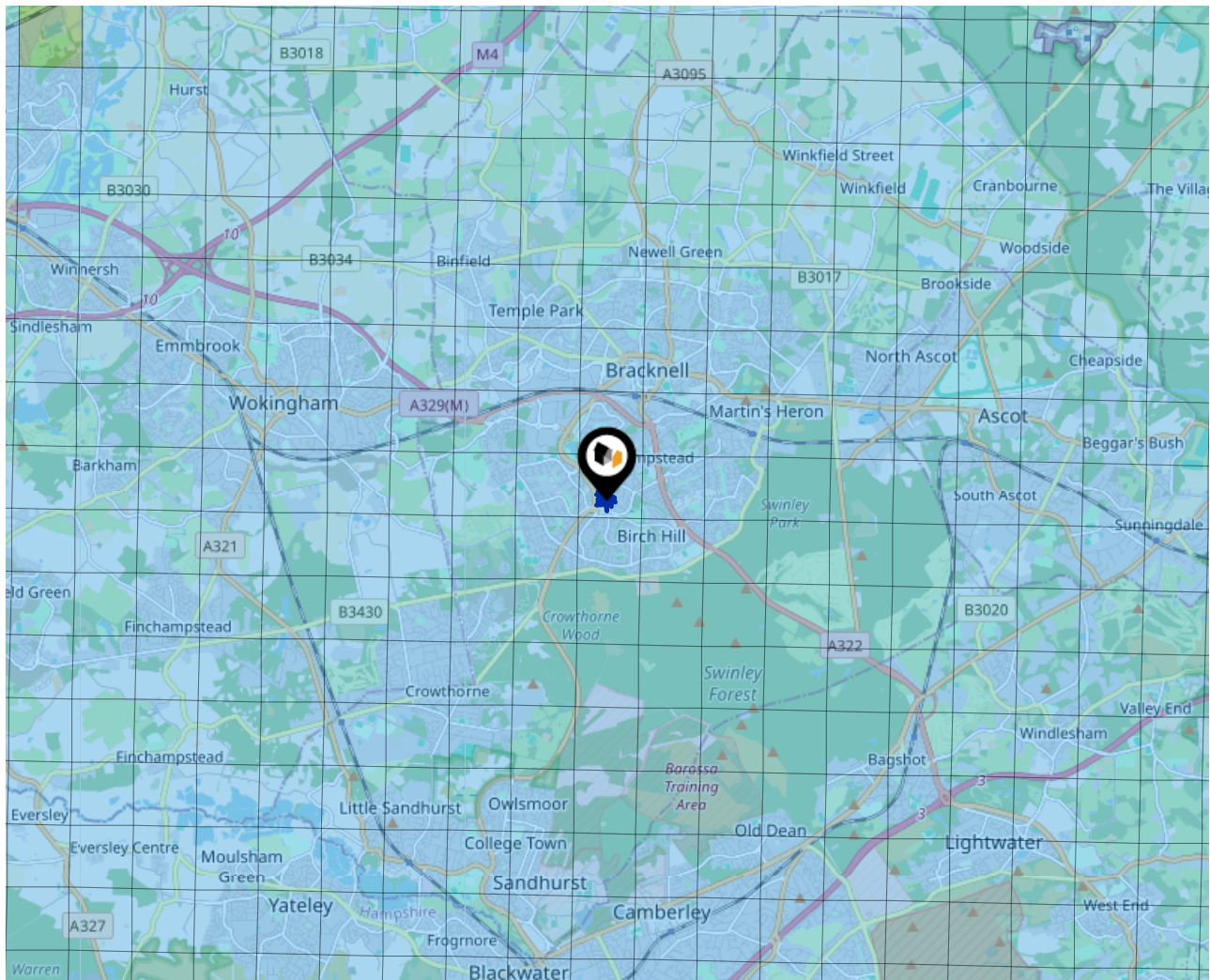

Local Area Road Noise

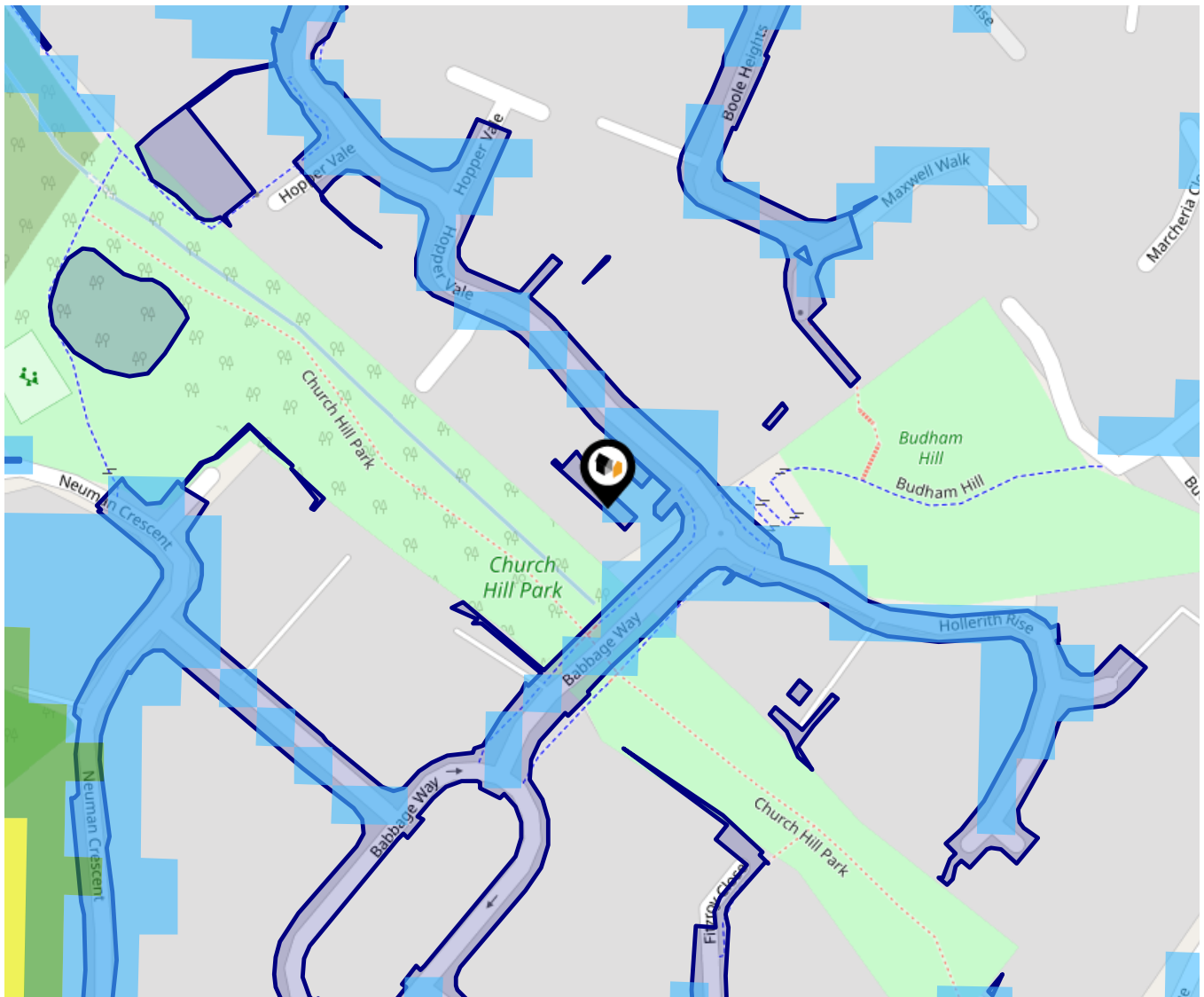

The data indicates the level of noise according to strategic noise sources across all traffic routes. This indicates a 25 house annual average noise level with separate weightings for the evening and the night periods.

- 75.0+ dB
- 70.0-74.9 dB
- 65.0-69.9 dB
- 60.0-64.9 dB
- 55.0-59.9 dB

Ground Composition for this Address (Surrounding square kilometer zone around property)

Carbon Content:	NONE	Soil Texture:	SAND TO LOAM
Parent Material Grain:	ARENACEOUS	Soil Depth:	DEEP
Soil Group:	LIGHT TO MEDIUM		

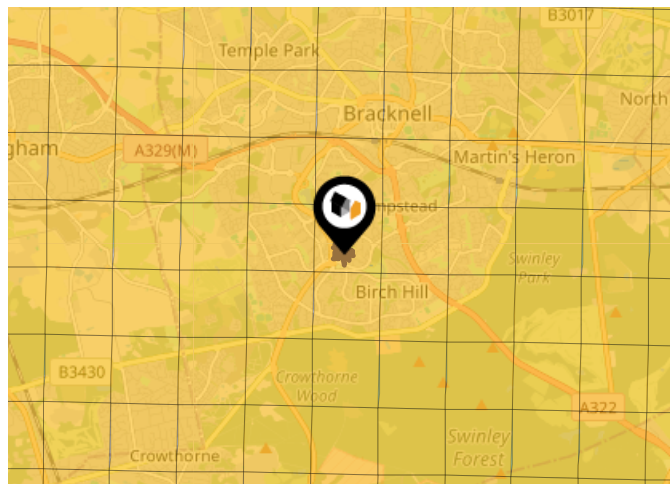

Primary Classifications (Most Common Clay Types)

C/M	Claystone / Mudstone
FPC,S	Floodplain Clay, Sand / Gravel
FC,S	Fluvial Clays & Silts
FC,S,G	Fluvial Clays, Silts, Sands & Gravel
PM/EC	Prequaternary Marine / Estuarine Clay / Silt
QM/EC	Quaternary Marine / Estuarine Clay / Silt
RC	Residual Clay
RC/LL	Residual Clay & Loamy Loess
RC,S	River Clay & Silt
RC,FS	Riverine Clay & Floodplain Sands and Gravel
RC,FL	Riverine Clay & Fluvial Sands and Gravel
TC	Terrace Clay
TC/LL	Terrace Clay & Loamy Loess

Area

Transport (National)

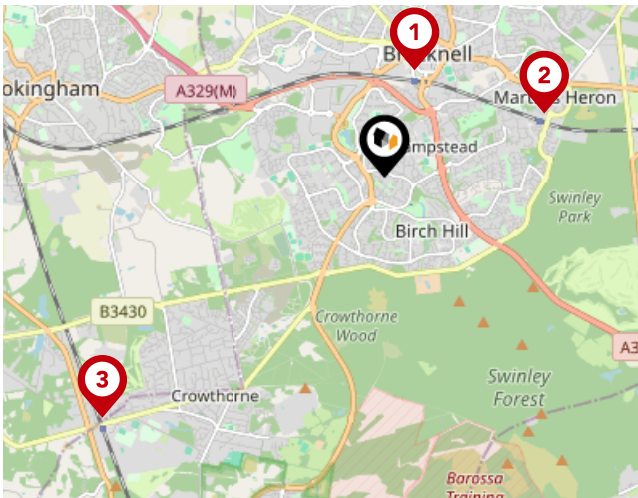

National Rail Stations

Pin	Name	Distance
1	Bracknell Rail Station	1.03 miles
2	Martins Heron Rail Station	1.59 miles
3	Crowthorne Rail Station	3.43 miles

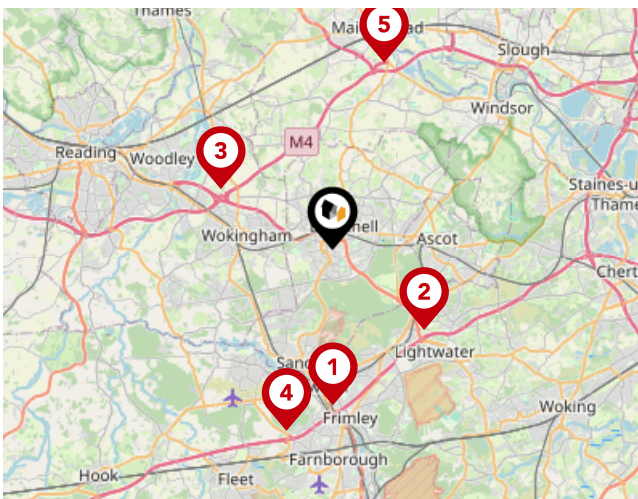

Trunk Roads/Motorways

Pin	Name	Distance
1	M3 J4	5.73 miles
2	M3 J3	4.5 miles
3	M4 J10	4.71 miles
4	M3 J4A	6.88 miles
5	M4 J8	7.22 miles



Airports/Helipads

Pin	Name	Distance
1	Heathrow Airport	14.18 miles
2	Heathrow Airport Terminal 4	14.06 miles
3	Gatwick Airport	30.72 miles
4	Leaves Green	34.51 miles

Area

Transport (Local)

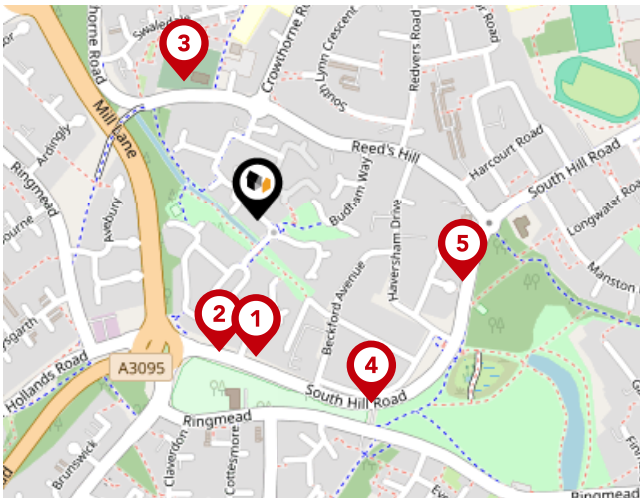

Bus Stops/Stations

Pin	Name	Distance
1	Babbage Way	0.16 miles
2	Babbage Way	0.16 miles
3	St Michael's Church	0.18 miles
4	Ring Mead Link	0.25 miles
5	Haversham Drive	0.25 miles

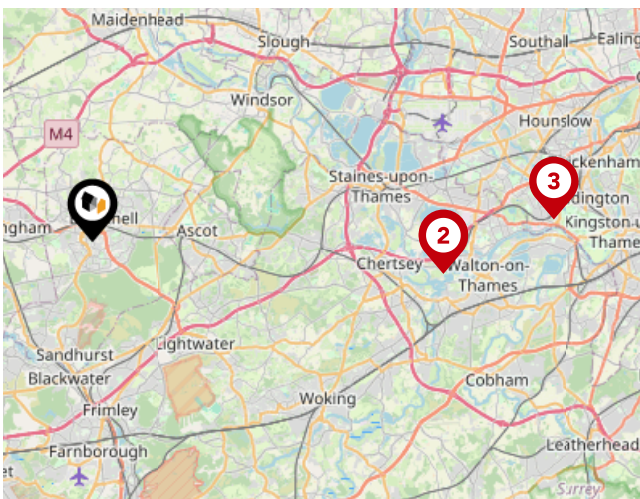

Ferry Terminals

Pin	Name	Distance
1	Shepperton Ferry Landing	13.06 miles
2	Weybridge Ferry Landing	13.09 miles
3	Moulsey - Hurst Park Ferry Landing	17.08 miles

Avocado Property

About Us



Avocado Property

We are proud to be different, we want to create a legacy as the business that positively disrupted the industry and challenged the estate agent status quo.

Our clients all get direct access to business partners who live locally and are part of their local community. We work with local businesses to help promote their companies free of charge and we give back to teachers, nurses and armed forces servicemen/women.

We are passionate about changing the industry, passionate about helping people move on to the next chapter in their lives and passionate about property.

Avocado Property

Data Quality

We are committed to comprehensive property data being made available upfront to make the home buying and selling process quicker, easier and cheaper. This is why we have partnered with Sprift, the UK's leading supplier of property-specific data.



Contains public sector information licensed under the Open Government License v3.0

The information contained within this report is for general information purposes only.

Sprift Technologies Ltd aggregate this data from a wide variety of sources and while we endeavour to keep the information up to date and correct, we make no representations or warranties of any kind, express or implied, about the completeness, accuracy, reliability, of the information or related graphics contained within this report for any purpose.

Any reliance you place on such information is therefore strictly at your own risk. In no event will we be liable for any loss or damage including without limitation, indirect or consequential loss or damage, or any loss or damage whatsoever arising from loss of data or profits arising out of, or in connection with, the use of this report.



Avocado Property

07519 024 359

matt.m@avocadopropertyagents.co.uk

www.avocadopropertyagents.co.uk

