



21 Queensbury Way, Swanland, HU14 3QE

£325,000





21 Queensbury Way

Swanland, HU14 3QE

- CORNER PLOT
- DISCREET SETTING IN CENTRAL SWANLAND
- 3 BEDROOMS
- FURTHER POTENTIAL
- DECEPTIVELY SPACIOUS
- DEDICATED PARKING TO DRIVEWAY AND GARAGE
- 2 BATHROOMS
- NO ONWARD CHAIN

DECEPTIVELY SPACIOUS BUNGALOW HOME WITH PRIVATE FACING GARDENS.

Having been well maintained internally with some further cosmetic potential upgrade and a blank canvas for a prospective purchaser.

Flexible living accommodation includes; Entrance Hallway, open plan Lounge/Dining reception room, Breakfast Kitchen, three well-proportioned Bedrooms (Ensuite to Principal Bedroom) and Bathroom.

Driveway and forecourt parking, detached garage with private and enclosed gardens.

The bungalow remains a must view property for all serious applicants looking to reside in a peaceful environment within proximity to the centre of Swanland village.

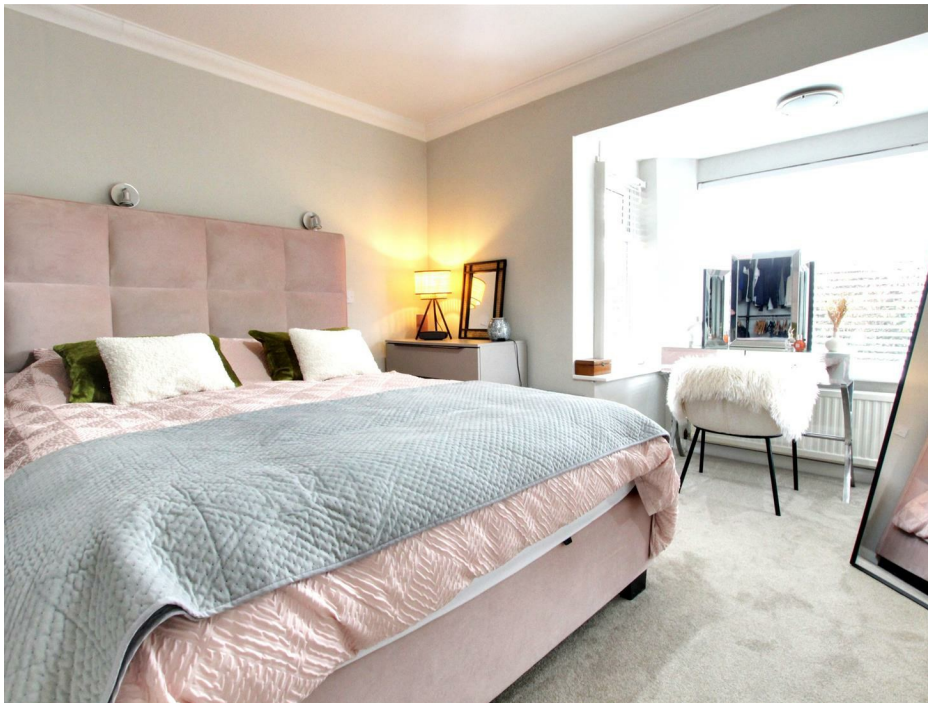

£325,000



ENTRANCE HALLWAY

Accessed via uPVC double glazed entrance door, with laminate to floor coverings and access provided to accommodation over the single floor level.

RECEPTION LOUNGE

22'3" x 14'7" at longest and widest point (6.79 x 4.45 at longest and widest point)
Spanning the length of the property with good levels of natural daylight provided via a large uPVC double glazed window to the front elevation. A multifunctional reception space with an arrangement of furniture to the reception lounge and a central focal point provided via a gas fire insert and stone hearth and surround. Leading open plan through to a further reception/ dining area with sliding door to the rear garden outlook. French doors leading into the breakfast kitchen and French doors also providing access from the entrance hallway.

BREAKFAST KITCHEN

21'4" x 9'9" (6.51 x 2.98)
Providing outlook to the rear garden and internal door leading to vestibule/utility area and rear exit door. Fitted with a range of traditionally styled wall and base units with contrasting work surface over, space for a number of freestanding white goods, inset one and a half bowl sink and drainer with mixer tap. Electric hob, low level oven, tiling to splashbacks, laminate to floor coverings and dedicated space for dining table to the alternate room length.

REAR VESTIBULE

With uPVC double glazed window to the rear garden area.

INNER HALLWAY

Providing access to three bedrooms and house bathroom with loft access point and storage cupboard.

BEDROOM ONE

11'5" x 11'9" (3.50 x 3.59)
Of double bedroom proportions with space for freestanding bedroom furniture, uPVC double glazed bay window and access to ensuite shower room.

ENSUITE SHOWER ROOM

4'0" x 6'5" (1.22 x 1.96)
With double walk in shower tray, wall mounted head and console, pedestal wash hand basin, low flush WC, tiling to splashbacks and fitted cupboard also.

BEDROOM TWO

9'10" x 11'8" into bay (3.02 x 3.57 into bay)
With uPVC double glazed window to the rear outlook, used as a second bedroom space and of a good size.

BEDROOM THREE

14'9" x 7'8" at longest and widest point, tapering (4.51 x 2.36 at longest and widest point, tapering)
Has potential to be used as a third bedroom or alternately as a dressing room or study area. With access to dedicated walk in wardrobe and window to front elevation.

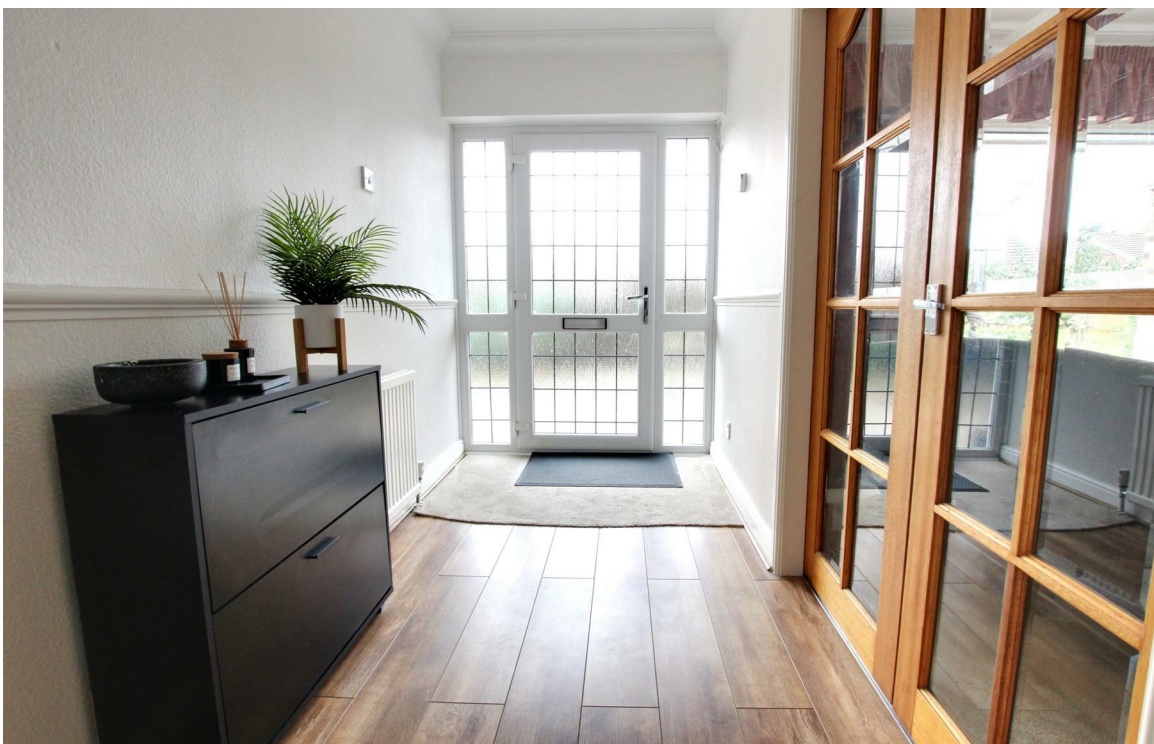

WALK IN WARDROBE/ BOILER ROOM

6'5" x 4'11" at longest and widest point. (1.98 x 1.51 at longest and widest point.)
 With wall mounted Ideal combination boiler.

BATHROOM

10'0" x 7'4" (3.07 x 2.25)
 Well appointed throughout with four piece suite in traditional style comprising of low flush WC, inset basin to vanity unit. panel bath with shower head fitment and separate bidet also as well as heated towel rail.

EXTERNAL

Queensbury Way itself remains conveniently positioned within a central Swanland setting offering a range of services and amenities remaining a short distance walk away. The property benefits from a discreet corner position with driveway to the immediate property frontage providing ample parking provision. A hard landscaped front garden area with established planting, shrubbery and borders to the front perimeter boundary, offering good levels of seclusion and screening.

A garage also features to the rear of the property.

Patio terrace extends from the immediate building footprint to the rear, again with a low maintenance garden, tapering down to the rear garage access.

GARAGE

With up and over access door and personnel door to side.

AGENTS NOTE

The property comes ready for immediate bungalow living with further scope for cosmetic improvement and potential throughout. Given the central village position, comes recommended for internal inspection.

SERVICES :

Mains water, gas, electricity and drainage are connected. We understand the current E.R.Y.C council tax band is 'D'.

TENURE :

We understand the Tenure of the property to be Freehold.

MORTGAGE CLAUSE

YOUR HOME IS AT RISK IF YOU DO NOT KEEP UP REPAYMENTS ON A MORTGAGE OR OTHER LOAN SECURED ON IT.

Preferred partner- Green & Green Mortgage & Protection — Your Local Mortgage Partner for Hull & East Yorkshire

At Green & Green, we specialise in supporting home-buyers in Hull and the surrounding areas with expert mortgage and personal insurance advice. With our independent status, we access hundreds of lenders to find the right deal for each person's unique situation.

PROPERTY PARTICULARS-DISCLAIMER
 PROPERTY MISDESCRIPTIONS ACT 1991

The Agent has not tested any apparatus, equipment, fixture, fittings or services, and so does not verify they are in working order, fit for their purpose, or within ownership of the sellers, therefore the buyer must assume the information given is incorrect. Neither has the Agent checked the legal documentation to verify legal status of the property or the validity of any guarantee. A buyer must assume the information is incorrect, until it has been verified by their own solicitors."

The measurements supplied are for general guidance, and as such must be considered as incorrect. A buyer is advised to re-check the measurements themselves before committing themselves to any expense."

Nothing concerning the type of construction or the condition of the structure is to be implied from the photograph of the property.

The sales particulars may change in the course of time, and any interested party is advised to make final inspection of the property prior to exchange of contracts.

MISREPRESENTATION ACT 1967

These details are prepared as a general guide only, and should not be relied upon as a basis to enter into a legal contract, or to commit expenditure. An interested party should consult their own surveyor, solicitor or other professionals before committing themselves to any expenditure or other legal commitments.

If any interested party wishes to rely upon any information from the agent, then a request should be made and specific written confirmation can be provided. The Agent will not be responsible for any verbal statement made by any member of staff, as only a specific written confirmation should be relied upon. The Agent will not be responsible for any loss other than when specific written confirmation has been requested.

FEES

The agent confirms that vendors and prospective purchasers may be offered estate agency and other allied services for which certain referral fees/commissions may be made available to the agent. Services the agent and/or a connected person may earn referral fees/commissions from Financial Services, Conveyancing and Surveys. For full details please contact the selling agent.



Floor Plans

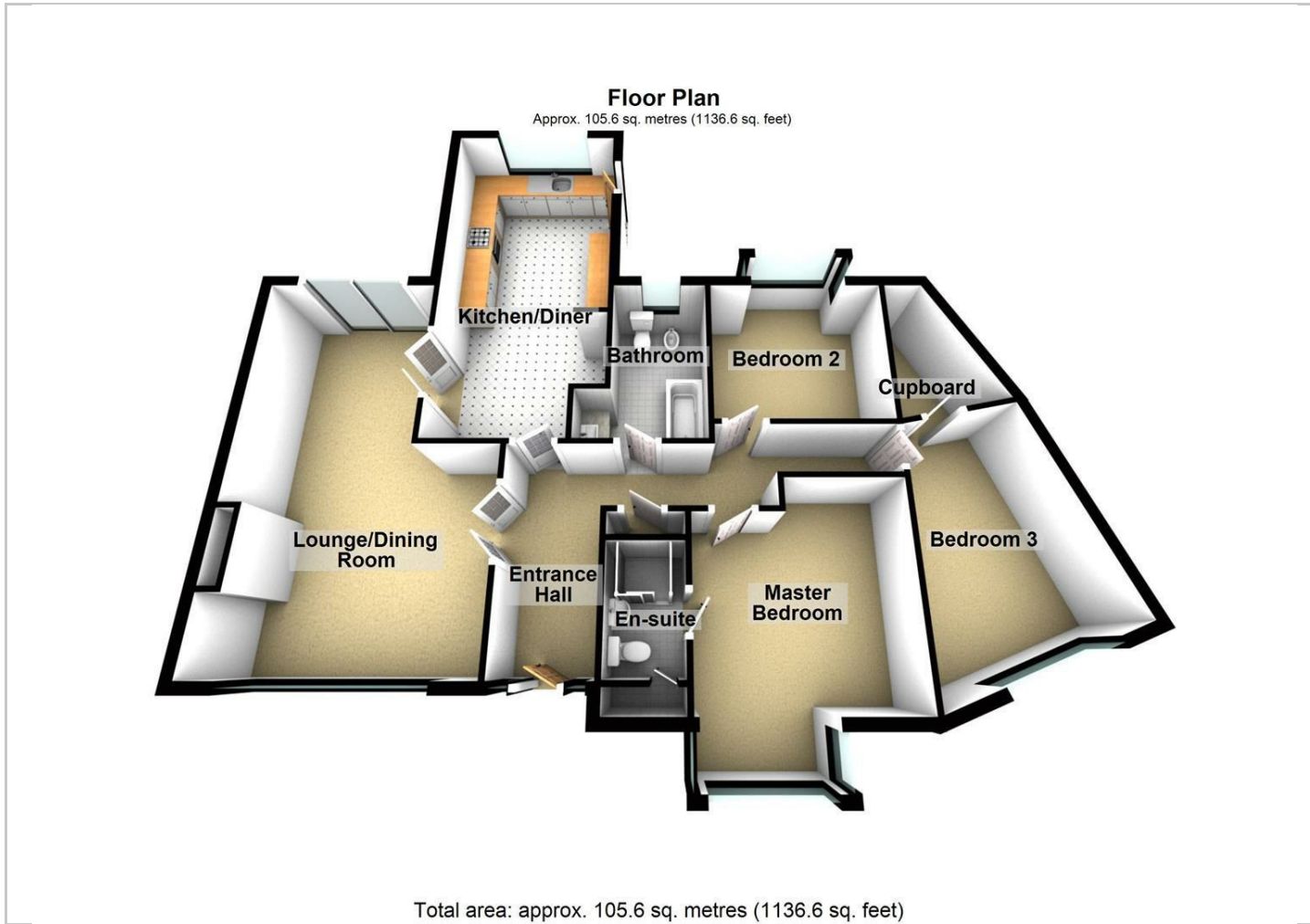

Location Map

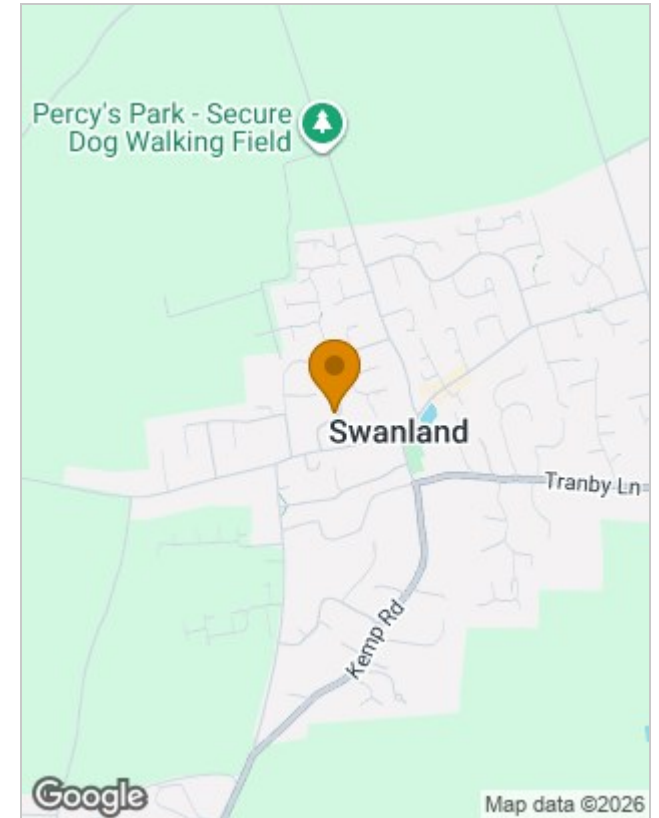

Energy Performance Graph

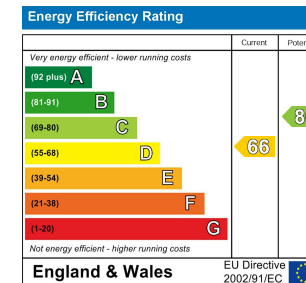

Viewing

Please contact our Swanland Office Office on 01482 631133 if you wish to arrange a viewing appointment for this property or require further information.

The particulars are set out as a general outline only for the guidance of intended purchasers or lessees, and do not constitute, any part of a contract. Nothing in these particulars shall be deemed to be a statement that the property is in good structural condition or otherwise nor that any of the services, appliances, equipment or facilities are in good working order. Purchasers should satisfy themselves of this prior to purchasing.