





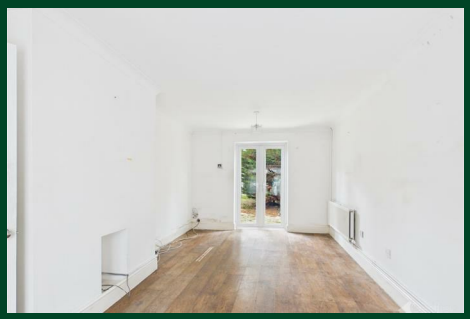

Barn Mead, Harlow, CM18 6SR

Geoffrey Matthew Estates are pleased to offer this CHAIN FREE, three bedroom, freehold family home in the popular residential area of Barn Mead. In need of a degree of modernisation throughout, this property offers any incoming purchaser the opportunity to put their own stamp on it.

Offers In The Region Of £300,000

Barn Mead, Harlow, CM18 6SR

3 1 1 C

- CHAIN FREE
- Pedestrianised Frontage
- Three Bedrooms
- In need of modernisation
- Mid Terrace

Entrance Hall

Lounge
10'2 x 21'4 (3.10m x 6.50m)

Ground Floor WC
2'9 x 5'11 (0.84m x 1.80m)

Kitchen
10'11 x 11'10 (3.33m x 3.61m)

First Floor Landing

Bedroom
9'2 x 13' (2.79m x 3.96m)

Bedroom
7'7 x 10'7 (2.31m x 3.23m)

Bedroom
7'3 x 8'1 (2.21m x 2.46m)

Bathroom
4'11 x 5'6 (1.50m x 1.68m)

WC
5'8 x 2'6 (1.73m x 0.76m)



Directions











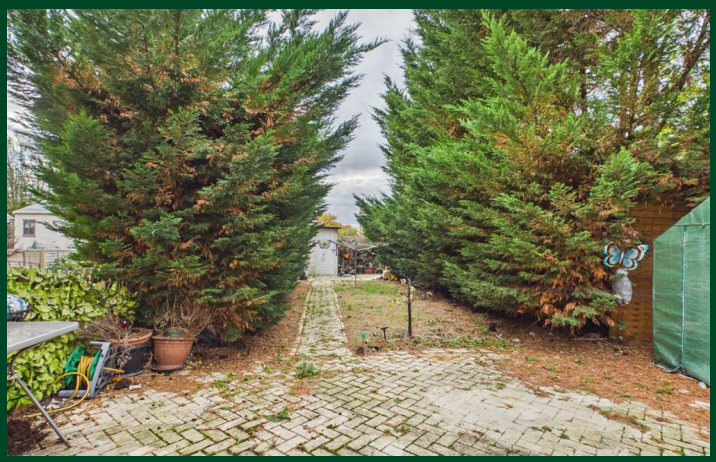



Floor Plan



Council Tax Details

Harlow Council Band C

These particulars, whilst believed to be accurate are set out as a general outline only for guidance and do not constitute any part of an offer or contract. Intending purchasers should not rely on them as statements of representation of fact, but must satisfy themselves by inspection or otherwise as to their accuracy. No person in this firms employment has the authority to make or give any representation or warranty in respect of the property.

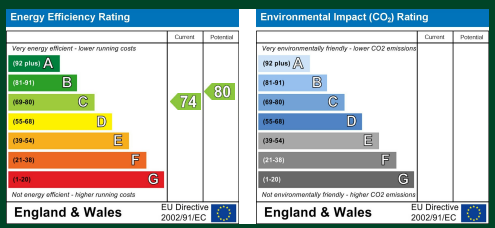

Old Harlow: 01279 444988 Email: harlow@geoffreymatthew.co.uk
Great Ashby: 01438 740111 Email: greatashby@geoffreymatthew.co.uk