Norwich Road, Tacolneston Norwich NR16 1DD

william
h brown

welcome to

Norwich Road, Tacolneston Norwich

A renovated three-bedroom detached home in Tacolneston featuring a modern kitchen/diner, lounge, study and ground-floor cloakroom. Upstairs offers three bedrooms and a contemporary family bathroom. Move-in ready and finished to a high standard.

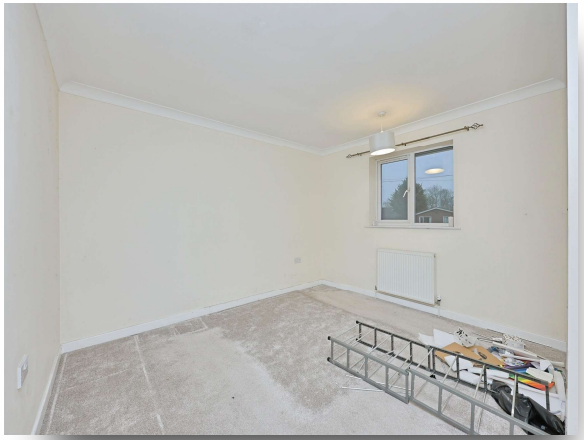

Description
Located in the desirable village of Tacolneston, this beautifully renovated three-bedroom detached home offers modern living throughout, with a sleek interior and well-planned layout ideal for families or professionals. The property has been thoughtfully updated, including a stylish contemporary kitchen/diner that serves as the heart of the home-perfect for cooking, dining and entertaining.

The ground floor features a bright and welcoming lounge, a separate study ideal for home working, and a convenient cloakroom. Each space has been refurbished to a high standard, providing a clean, modern feel with excellent natural light.

Upstairs, the property offers three well-proportioned bedrooms and a modern family bathroom, completing this superb home. With its updated interior, practical layout, and sought-after village location, this property is move-in ready and perfectly suited for those seeking **comfort and modern convenience.**

Hallway
Hard tiled flooring, stairs leading up

Lounge
19' 11" x 13' 3" (6.07m x 4.04m)
Double doors leading to the rear garden with side facing window

Kitchen
17' 1" x 9' 8" (5.21m x 2.95m)
Plenty of worktop space and cupboard storage, with french doors leading to the rear garden

Study
7' 9" x 6' 2" (2.36m x 1.88m)
Front facing window

Bedroom One
12' 2" x 10' 4" (3.71m x 3.15m)
Double bedroom with front facing window

Bedroom Two
12' 4" x 10' 11" (3.76m x 3.33m)
Double bedroom with front facing window

Bedroom Three
9' 10" x 7' 3" (3.00m x 2.21m)
Single room with rear facing window

Bathroom
8' 6" x 7' 3" (2.59m x 2.21m)
Three piece suite

Rear Garden
Low maintenance garden with shed

Agent Notes
Property is oil filled heating

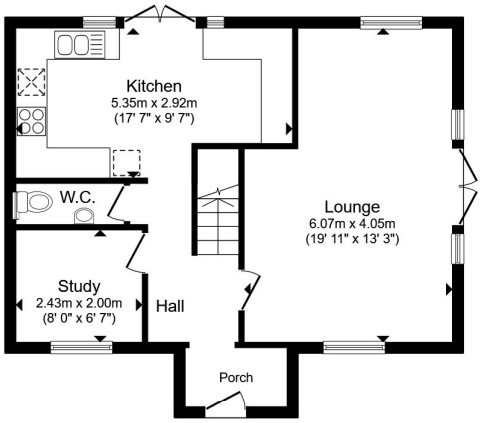

Ground Floor

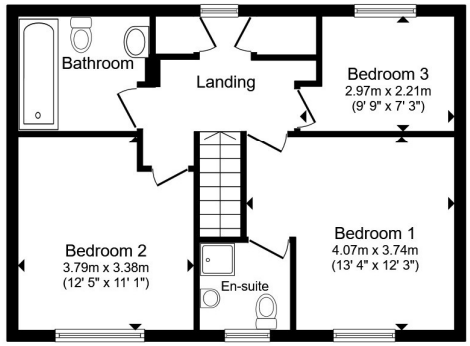

First Floor

Total floor area 103.8 m² (1,117 sq.ft.) approx

This floor plan is for illustrative purposes only. It is not drawn to scale. Any measurements, floor areas (including any total floor area), openings and orientation are approximate. No details are guaranteed, they cannot be relied upon for any purpose and they do not form part of any agreement. No liability is taken for any error, omission or misstatement. A party must rely upon its own inspection(s). Powered by www.propertybox.io

william h brown

view this property online williamhbrown.co.uk/Property/WYM109152

welcome to

Norwich Road, Tacolneston Norwich

- CHAIN FREE
- Bright liunge with contemporary finish
- Study
- Cloakroom
- Recently renovated

Tenure: Freehold EPC Rating: C
Council Tax Band: D

£390,000

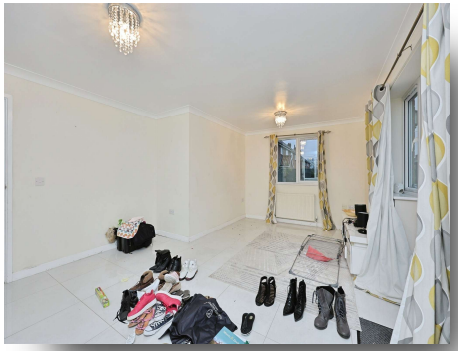

Please note the marker reflects the postcode not the actual property

view this property online williamhbrown.co.uk/Property/WYM109152

The Property Ombudsman

Property Ref:
WYM109152 - 0003

1. MONEY LAUNDERING REGULATIONS Intending purchasers will be asked to produce identification documentation at a later stage and we would ask for your co-operation in order that there is no delay in agreeing the sale. 2. These particulars do not constitute part or all of an offer or contract. 3. The measurements indicated are supplied for guidance only and as such must be considered incorrect. Potential buyers are advised to recheck measurements before committing to any expense. 4. We have not tested any apparatus, equipment, fixtures or services and it is in the buyers interest to check the working condition of any appliances. 5. Where an EPC, or a Home Report (Scotland only) is held for this property, it is available for inspection at the branch by appointment. If you require a printed version of a Home Report, you will need to pay a reasonable production charge reflecting printing and other costs. 6. We are not able to offer an opinion either written or verbal on the content of these reports and this must be obtained from your legal representative. 7. Whilst we take care in preparing these reports, a buyer should ensure that his/her legal representative confirms as soon as possible all matters relating to title including the extent and boundaries of the property and other important matters before exchange of contracts.

william h brown

01953 602578

Wymondham@williamhbrown.co.uk

27 Market Street, WYMONDHAM, Norfolk, NR18 0AJ

williamhbrown.co.uk

William H Brown is a trading name of Sequence (UK) Limited which is registered in England and Wales under company number 4268443, Registered Office is Cumbria House, 16-20 Hockliffe Street, Leighton Buzzard, Bedfordshire, LU7 1GN. VAT Registration Number is 500 2481 05.