
HEMMINGS HOMES
FIXED ASKING PRICE
£265,000
Millcraig Avenue
Broxburn, EH52 6GN

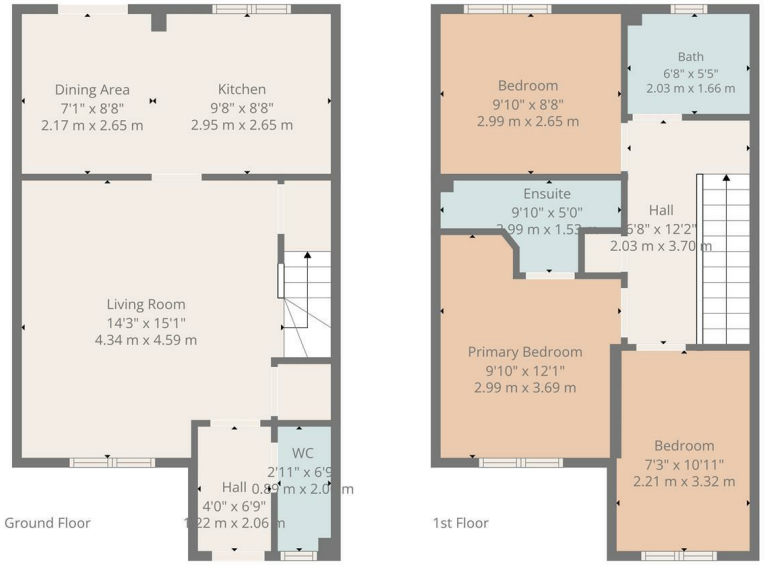

TOTAL: 882 sq. ft, 82 m2
Ground floor: 441 sq. ft, 41 m2, 1st floor: 441 sq. ft, 41 m2
EXCLUDED AREAS: WALLS: 94 sq. ft, 8 m2

Floor Plan Created By Cubicasa App. Measurements Deemed Highly Reliable But Not Guaranteed.

3

3

1

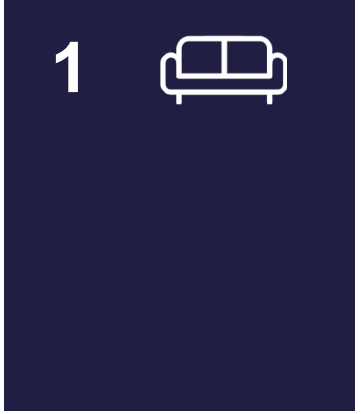

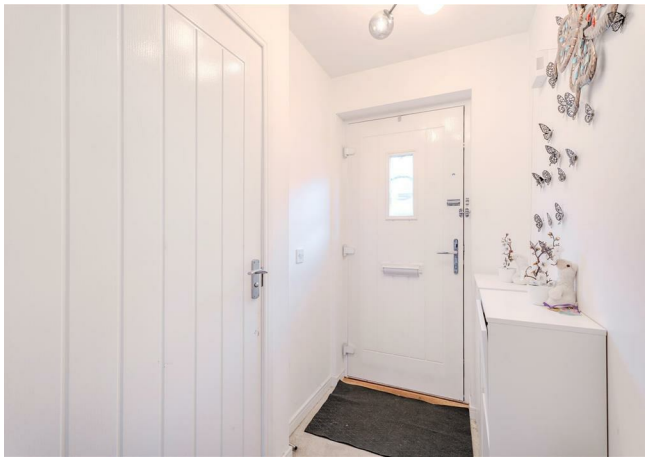

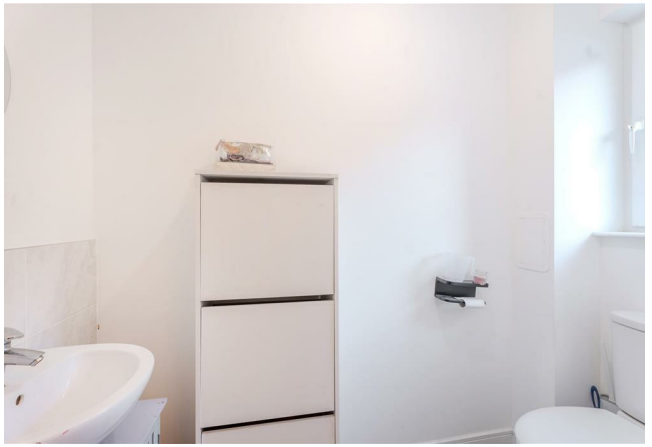

Agents Note: Whilst every care has been taken to prepare these particulars, they are for guidance purposes only. All measurements are approximate and are for general guidance purposes only and whilst every care has been taken to ensure their accuracy, they should not be relied upon and potential buyers/tenants are advised to recheck the measurements

HEMMINGS HOMES

OFFICE ADDRESS
8 Deer Park Avenue
Livingston
EH48 8AF

OFFICE DETAILS
01506 532422
enquiries@hemmingshomes.co.uk
hemmingshomes.co.uk