



47 Gainsborough Road, Basingstoke,
RG21



**JACKSON WRIGHT
PROPERTY**



Accommodation Schedule

Ground Floor:
Entrance Hall with staircase leading to first floor
Reception room
Kitchen/Diner
Cloakroom WC
Storage cupboard

First Floor:
Master bedroom
Two further bedrooms
Modern family bathroom
Generous storage cupboards

Property Description

47 Gainsborough Road is a beautifully presented and well proportioned three bedroom, end of terrace property.

In walking distance of the town centre and local amenities, the property benefits from a newly fitted bathroom suite, a new gas fired boiler and is finished to an impeccable standard.

The property provides a buyer with a "turn key" property with no need for costly decoration or renovations and is located perfectly for the towns excellent commuter links.



Photographs



Key Highlights



- Gas fired central heating via a new boiler (fitted 2026)
- The purchaser will benefit from the warranties of new boiler
- Newly fitted family bathroom, fully tiled with large walk in shower enclosure
- Well presented rear garden
- Perfect location for the town centre and local amenities
- Several generous storage cupboards
- Double glazed windows
- On street parking
- Council tax Band C
- Total gross internal area; 957 square feet

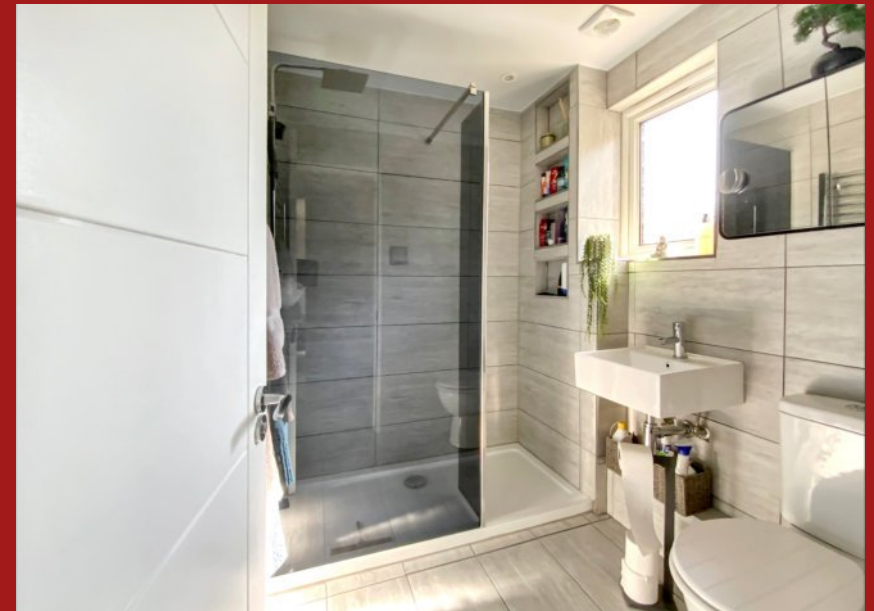

Floor Plans

Ground Floor

Approx. 43.6 sq. metres (468.9 sq. feet)

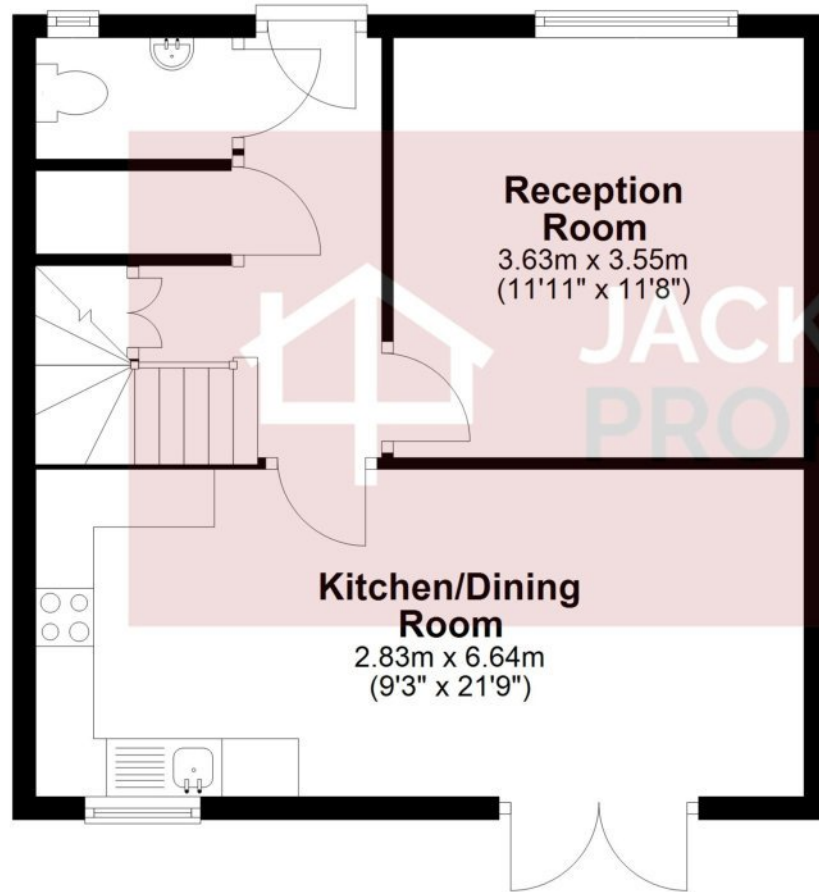

First Floor

Approx. 43.5 sq. metres (468.3 sq. feet)

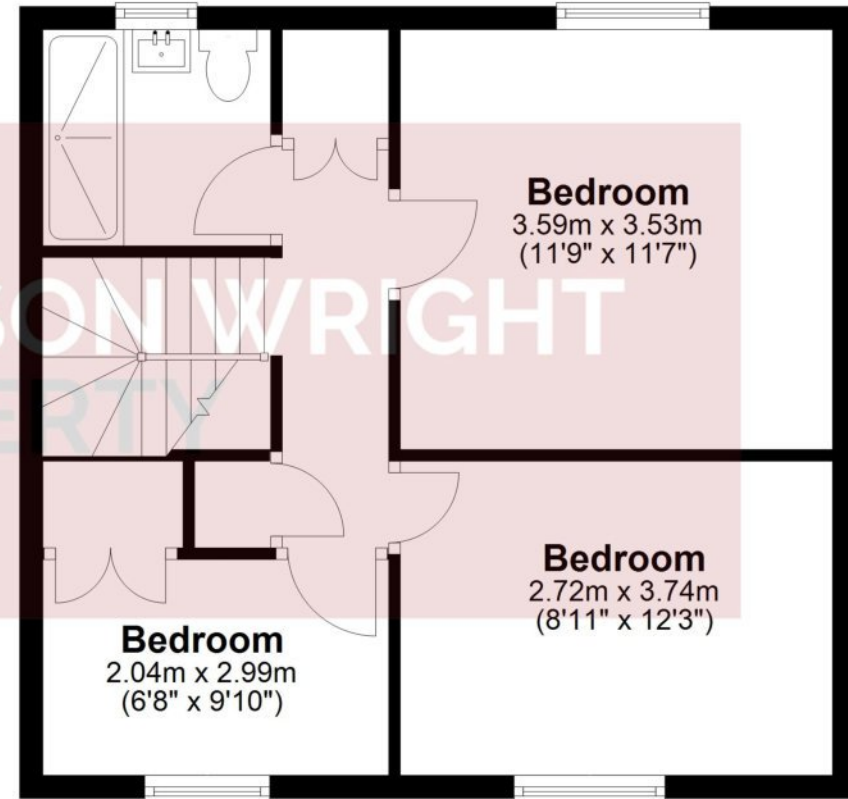



**JACKSON WRIGHT
PROPERTY**

rightmove 
find your happy

Under the Property Misdescriptions Act 1991, these Particulars are a guide and act as information only. All details are given in good faith and are believed to be correct at time of printing.

Whilst all statements in this brochure are believed to be correct, they are not to be taken as statements of fact and their agency guarantee their accuracy.

For more information and for any viewings, please contact us;

 info@jackson-wright.co.uk

 01256 592554

 www.jackson-wright.co.uk

VIEWINGS BY APPOINTMENT ONLY