Bardsley Close, Croydon CR0 5PT

barnard marcus

welcome to

Bardsley Close, Croydon

Three bedroom family home renovated to a very high standard, with large garage, driveway and chain free, located on the desirable Park Hill.

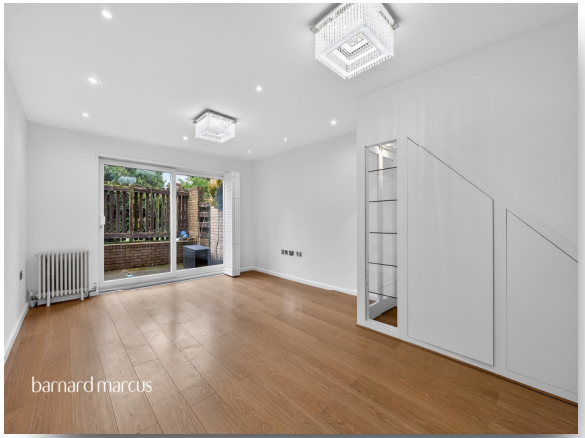

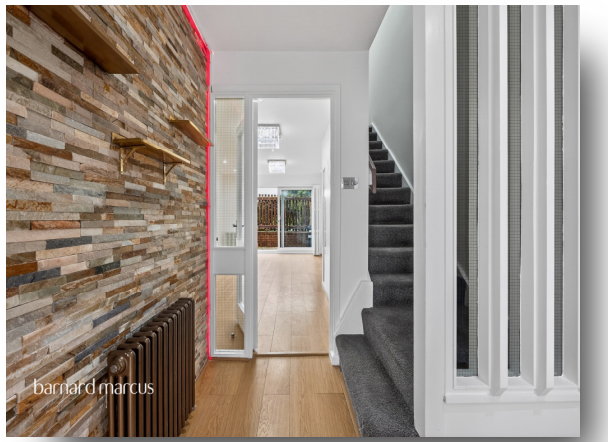

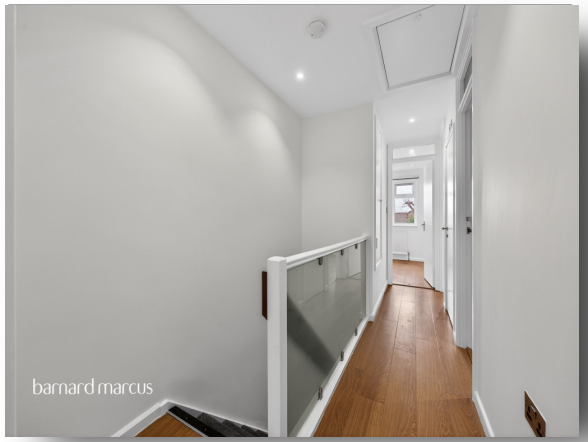

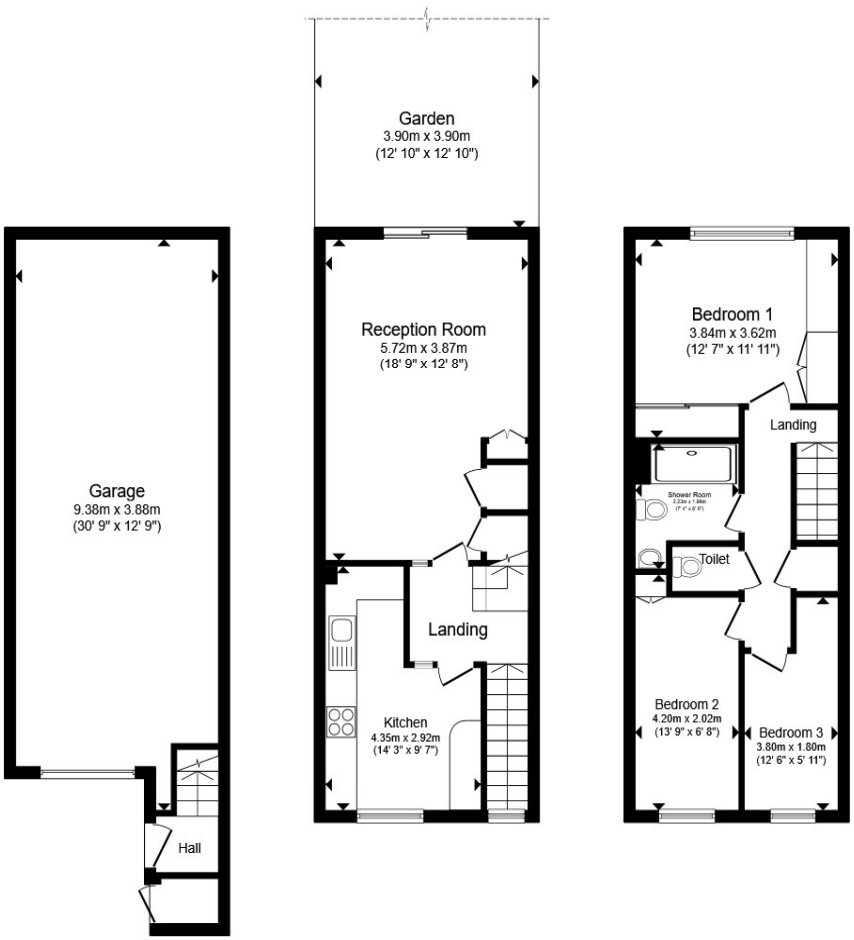

Total floor area 118.3 m² (1,273 sq.ft.) approx

This floor plan is for illustrative purposes only. It is not drawn to scale. Any measurements, floor areas (including any total floor area), openings and orientation are approximate. No details are guaranteed, they cannot be relied upon for any purpose and they do not form part of any agreement. No liability is taken for any error, omission or misstatement. A party must rely upon its own inspection(s). Powered by www.propertybox.io

barnard marcus

Chain free and renovated to an exceptional standard, this impressive three-bedroom terraced townhouse with integral garage and driveway is one of the finest homes on sought-after Park Hill.

The sleek, handleless kitchen offers excellent storage, generous worktop space and large format tiled flooring, with a window providing natural light and ventilation. The spacious living room features solid wood flooring, bespoke display cabinetry and stylish lighting, with ample room for both lounge and dining furniture. Sliding patio doors lead to a secluded patio garden, perfect for relaxing or entertaining.

Upstairs, the bright principal bedroom benefits from solid wood flooring, bespoke fitted wardrobes and additional mirrored storage. The second bedroom includes built-in storage, while the third features a custom desk within the recess, ideal as a child's room, home office or guest space. There is also a stylish shower room and an additional separate toilet for added convenience.

The integral garage is exceptionally large, offering extensive storage, electric supply and space for two cars. Located within the catchment for Park Hill School, this is a superb home.

welcome to

Bardsley Close, Croydon

- Driveway
- Garage
- CHAIN FREE
- Renovated to High Specification
- Park Hill Area
- 2 Toilets

Tenure: Freehold EPC Rating: C
Council Tax Band: E

offers over

£475,000

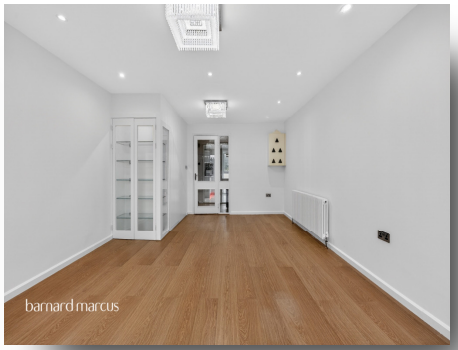

Please note the marker reflects the postcode not the actual property

view this property online barnardmarcus.co.uk/Property/CRY113274

The Property Ombudsman

Property Ref:
CRY113274 - 0009

1. MONEY LAUNDERING REGULATIONS Intending purchasers will be asked to produce identification documentation at a later stage and we would ask for your co-operation in order that there is no delay in agreeing the sale. 2. These particulars do not constitute part or all of an offer or contract. 3. The measurements indicated are supplied for guidance only and as such must be considered incorrect. Potential buyers are advised to recheck measurements before committing to any expense. 4. We have not tested any apparatus, equipment, fixtures or services and it is in the buyers interest to check the working condition of any appliances. 5. Where an EPC, or a Home Report (Scotland only) is held for this property, it is available for inspection at the branch by appointment. If you require a printed version of a Home Report, you will need to pay a reasonable production charge reflecting printing and other costs. 6. We are not able to offer an opinion either written or verbal on the content of these reports and this must be obtained from your legal representative. 7. Whilst we take care in preparing these reports, a buyer should ensure that his/her legal representative confirms as soon as possible all matters relating to title including the extent and boundaries of the property and other important matters before exchange of contracts.

barnard marcus

020 8680 9226

Croydon@barnardmarcus.co.uk

50 Lower Addiscombe Road, Croydon, Surrey, CR0 6AA

barnardmarcus.co.uk

Barnard Marcus is a trading name of Sequence (UK) Limited which is registered in England and Wales under company number 4268443, Registered Office is Cumbria House, 16-20 Hockliffe Street, Leighton Buzzard, Bedfordshire, LU7 1GN. VAT Registration Number is 500 2481 05.