PHILLIPS & STUBBS



coastal + COUNTRY







£1,775 PCM

1 Lemanis Close, New Romney, TN28 8GF

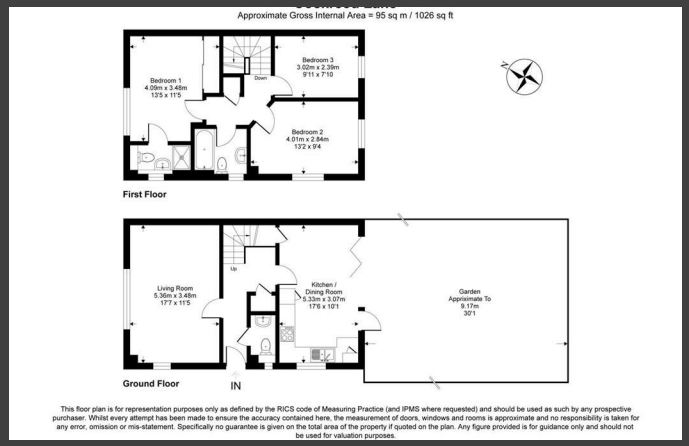





A three bedroom semi detached property set within this modern development on the edge of New Romney Town Centre with two bathrooms, cloakroom, eat in kitchen and lawned rear garden. Off road parking for two cars. Gas central heating throughout. EPC: B Council Tax: Band C. Available Now. Household Income: £56,100pa. Pets welcome.

• Modern Property On Ede Of Town • Three Bedrooms • Part Furnished Or Unfurnished • Garden And Parking For Two Cars • Available Now • EPC: B. Council Tax: Band C

PHILLIPS & STUBBS



Viewing Arrangements : Strictly by appointment with Phillips & Stubbs

Important Notice:
Phillips & Stubbs, their clients and any joint agents give notice that:

1. They are not authorised to make or give any representations or warranties in relation to the property either here or elsewhere, either on our own behalf or on behalf of their clients or otherwise. They assume no responsibility for any statement that may be made in these particulars. These particulars do not form part of any offer or contract and must not be relied upon as statements or representations of fact.

2. These particulars have been provided in good faith and, whilst we endeavour to make them accurate and reliable, if there are any points of particular importance to you please contact our office and we will make further enquiries on your behalf. Any areas, measurements or distances are approximate. The text, photographs and plans are for guidance only and are not necessarily comprehensive. It should not be assumed that the property has all necessary planning, building regulation or other consents regarding alterations. Phillips and Stubbs have not tested any services, equipment or facilities. Purchasers must satisfy themselves by inspection or otherwise. All contents, fixtures, fittings and electrical appliances are expressly excluded from the sale unless specifically mentioned in the text of the sales particulars. A wide angle lens has been used in the photography.

47-49 Cinque Ports Street, Rye, East Sussex TN31 7AN 01797 227338 rye@phillipsandstubbs.co.uk
Mayfair Office, 41-43 Maddox Street, London W1S 2PD 0207 467 5330 mayfair@phillipsandstubbs.co.uk

www.phillipsandstubbs.co.uk