



**Hadyn Park Road  
W12**



# Hadyn Park Road

**TERRACED HOUSE**

**3 BEDROOMS**

**DOUBLE RECEPTION WITH WOODEN FLOORS**

**SPACIOUS RECENTLY FITTED KITCHEN**

**NEW FAMILY BATHROOM AND ENSUITE SHOWER ROOM**

**QUIET RESIDENTIAL LOCATION**

**ASKEW VILLAGE**

**PRIVATE GARDEN**

**UNFURNISHED**

**AVAILABLE 8TH JUNE**

---

Bright 3 bedroom terraced house, with double reception, wooden floors, stylish fitted kitchen, family bathroom, ensuite shower room and private garden. Located in a quiet residential street close to Ravenscourt Park and the shops and amenities on Askew Road. Unfurnished, available 8th June. Council Tax band E.

---

**£876 PER WEEK**

**SUBJECT TO CONTRACT**

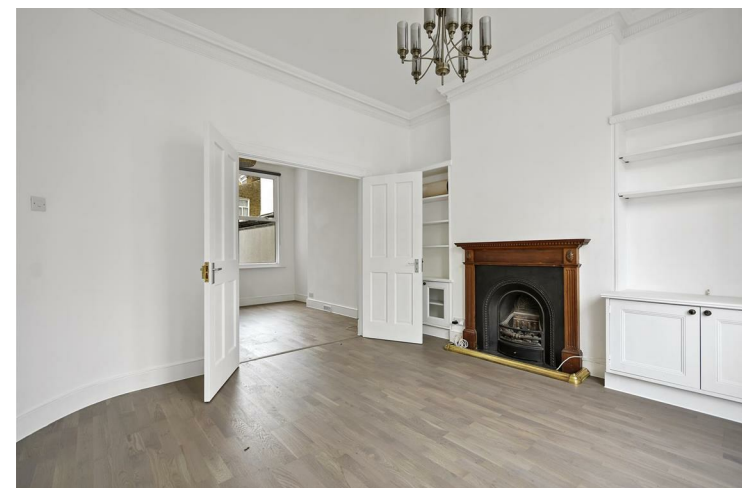









**BASEMENT**  
GROSS INTERNAL  
FLOOR AREA 115 SQ FT

**GROUND FLOOR**  
GROSS INTERNAL  
FLOOR AREA 564 SQ FT

**FIRST FLOOR**  
GROSS INTERNAL  
FLOOR AREA 562 SQ FT

APPROX. GROSS INTERNAL FLOOR AREA: 1241 SQ FT/ 115 SQM

**PROPERTY PHOTO PLANS**.co.uk  
ONE STOP SHOP FOR PROPERTY MARKETING

Whilst every attempt has been made to ensure the accuracy of the floor plan contained here, measurements of the doors, windows, rooms and any other items are approximate and no responsibility is taken for any errors, omissions, or miss-statement. This plan is for illustrative purposes only and should be used as such by any prospective client. The services, systems and appliances shown have not been tested and no guarantee as to the operability or efficiency can be given.