

The Murren, Wallingford

Guide Price £350,000

MARTIN&CO

The Murren, Wallingford

Guide Price £350,000

Key Notes:

- Three-bedroom terraced home
- Quiet cul-de-sac location
- Spacious living room
- Kitchen with garden access
- Three generous double bedrooms
- Principal bedroom with en suite
- Private rear garden and allocated parking
- No Onward Chain
- Council Tax Band: C
- Tenure: Freehold







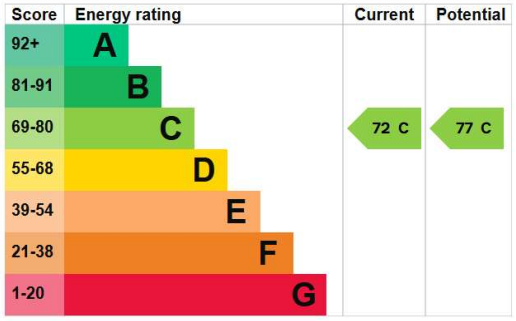

Situated within a sought after cul-de-sac in the popular market town of Wallingford, this well-proportioned three-bedroom terraced home offers versatile accommodation arranged over three floors, together with allocated parking.

The ground floor offers a spacious and welcoming living room which leads through to the kitchen benefiting from direct access to the rear garden, offering a pleasant outdoor space to enjoy.

On the first floor, there are two generously sized double bedrooms one of which has built in wardrobes and a wet room completes the accommodation on this level.

The second floor is dedicated to the principal bedroom, offering a spacious room with the added convenience of an en suite shower room and useful eaves storage.

Externally, the property benefits from a private rear garden and allocated parking.

Positioned within easy reach of Wallingford's historic town centre, with its selection of independent shops, cafés, restaurants and local amenities, the property presents an excellent opportunity for families, professionals and buyers seeking a well-located home in this popular Oxfordshire town.







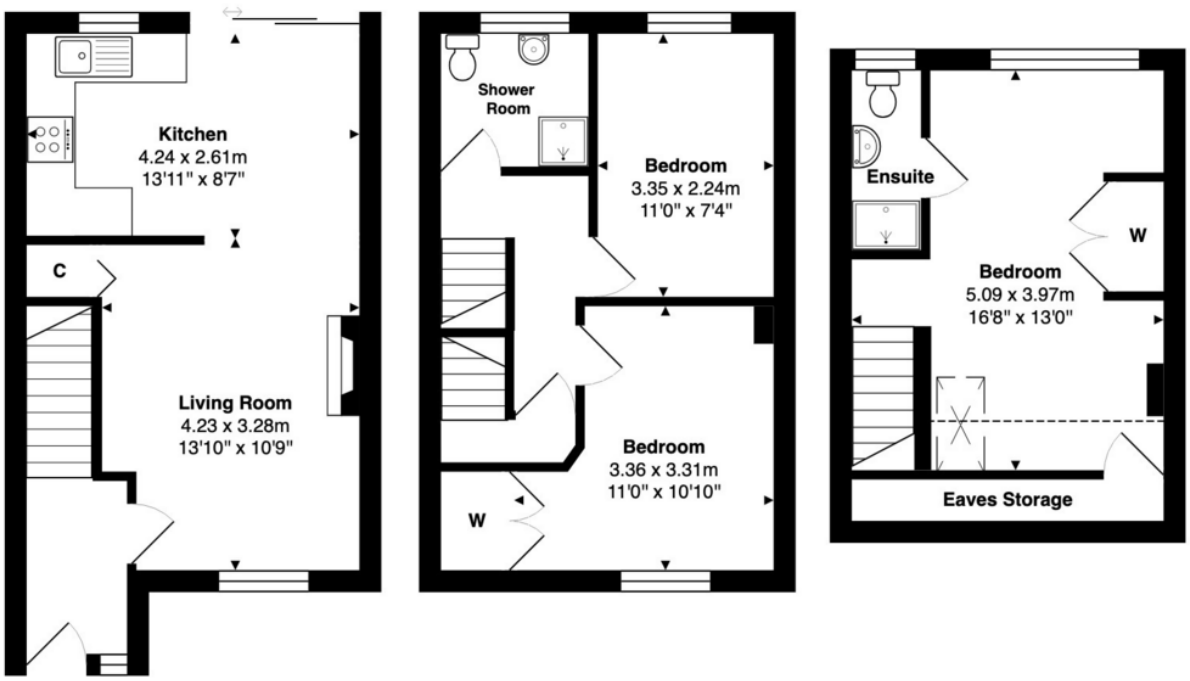

Approx. Gross Internal Area 81.1 m² ... 873 ft²



Whilst every attempt has been made to ensure the accuracy of the floor plan contained here, measurements of doors, windows, rooms, and any other items are approximate. No responsibility is taken for any error, omission, or mis-statement. This plan is for illustrative purpose only and should be used as such.
Drawn by E8 Property Services. www.e8ps.co.uk

Martin & Co Thame
13 Upper High Street ● ● Thame ● OX9 3ER
T: 01844 216667 ● E: thame@martinco.com

01844 216667
http://www.martinco.com

Accuracy: References to the Tenure of a Property are based on information supplied by the Seller. The Agent has not had sight of the title documents. A Buyer is advised to obtain verification from their Solicitor. Items shown in photographs including but not limited to carpets, fixtures and fittings are not included unless specifically mentioned within the sales particulars. They may however be available by separate negotiation. Buyers must check the availability of any property and make an appointment to view before embarking on any journey to see a property. No person in the employment of the agent has any authority to make any representation about the property, and accordingly any information given is entirely without responsibility on the part of the agents, seller(s) or lessors(s). Any property particulars are not an offer or contract, nor form part of one. **Sonic / laser Tape**: Measurements taken using a sonic / laser tape measure may be subject to a small margin of error. **All Measurements:** All Measurements are Approximate. **Services Not tested:** The Agent has not tested any apparatus, equipment, fixtures and fittings or services and so cannot verify that they are in working order or fit for the purpose. A Buyer is advised to obtain verification from their Solicitor or Surveyor.

The Property Ombudsman