



FULHAM ROAD, SW3

£700,000

Lift access
Two bedrooms
Fantastic location
Good condition
Brompton Cross

@marshandparsons
marshandparsons.co.uk

MARSH &
PARSONS



ABOUT THE PROPERTY

With stunning views over Pelham Crescent to the front and attractive communal gardens to the rear, this is a stylish two bedroom property located in well kept building building on the borders of South Kensington, Knightsbridge and Chelsea, adjacent to the world renowned Michelin Building. Situated on the third floor (with lift), this flat offers light and airy accommodation which includes a wonderful reception room, a well-planned kitchen, two double bedrooms, a large bathroom and separate cloak room.

The apartment is 5 minutes' walk from South Kensington Underground station along with its bars and restaurants and 10 minutes' walk from Harrods and the world class



STEP INSIDE FULHAM ROAD

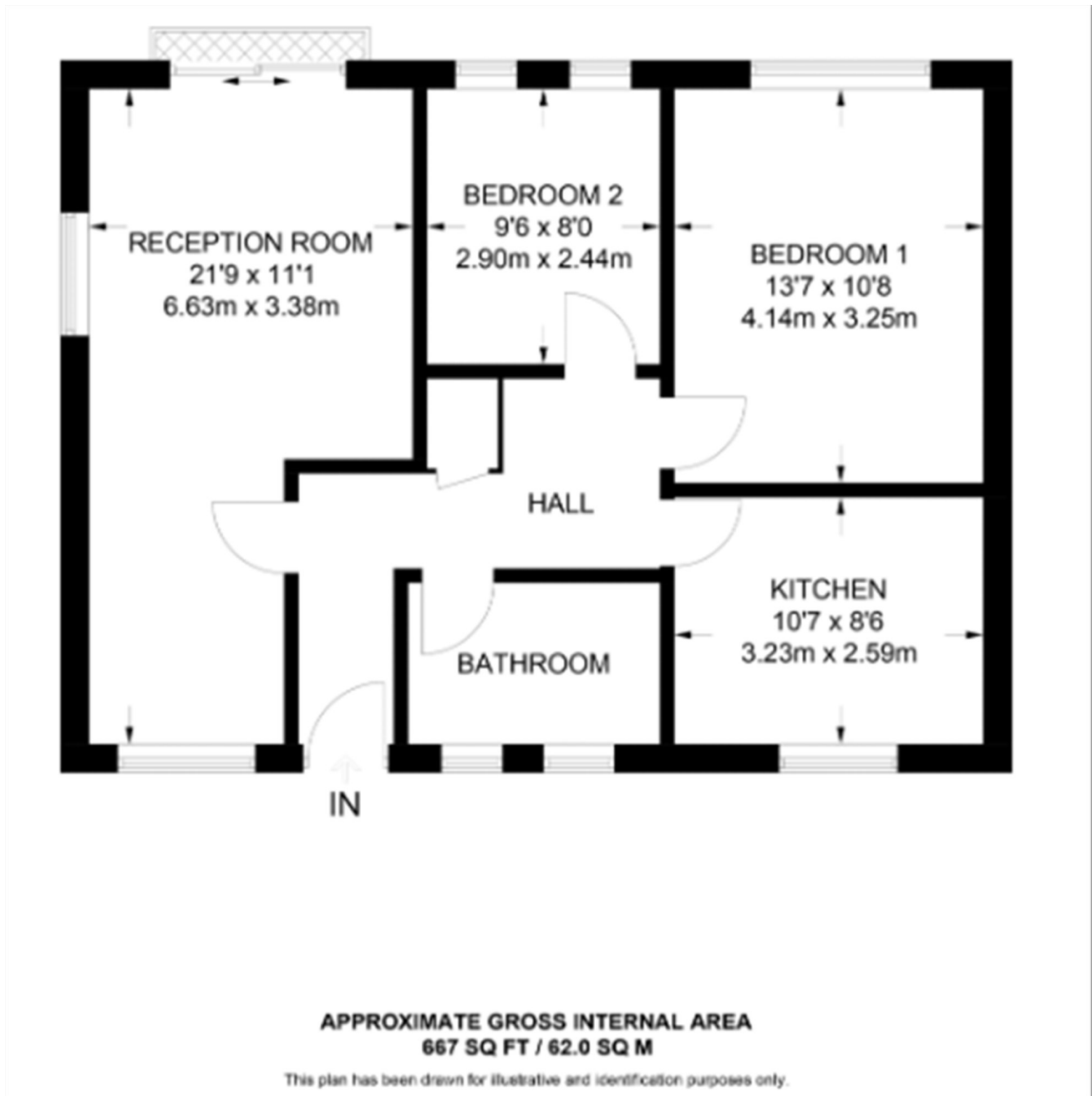

Chelsea
020 7591 5580

Energy Rating: We aim to make our particulars both accurate and reliable. However, they are not guaranteed; nor do they form part of an offer or contract. If you require clarification on any points then please contact us, especially if you're traveling some distance to view. Please note that appliances and heating systems have not been tested and therefore no warranties can be given as to their good working order

MARSH &
PARSONS