

Chestnut Close | Cannock | WS11 7WD

£925 PCM

Webbs estate agents

Summary

Webbs is delighted to present this refurbished two-bedroom property, ideally situated in the popular residential area of Heath Hayes. Offering modern interiors and well-presented accommodation throughout, this property is an excellent opportunity for those seeking a comfortable home in a convenient location. The property benefits from gas central heating, double glazing and off-road parking.

The accommodation briefly comprises a welcoming lounge, providing a comfortable space to relax, alongside a refitted kitchen/diner offering a practical area for both cooking and dining. To the first floor are two well-proportioned bedrooms and a refitted bathroom finished to complement the property's modern feel. Externally, the property further benefits from a rear garden, providing valuable outdoor space.

Conveniently located in Heath Hayes, the property is well placed for local amenities and everyday essentials, making it an appealing home for a range of tenants.

Key Features

Rooms and Dimensions

PROPERTY DETAILS

Living Room
16'6"*11'6" (5.03*3.52)

Kitchen
9'0"*11'6" (2.75*3.51)

Landing
6'7"*2'8" (2.02*0.83)

Bathroom
4'9"*8'4" (1.45*2.55)

Bedroom
9'0"*11'6" (2.75*3.51)

Bedroom
7'6"*11'6" (2.31*3.52)

TENANCY INFORMATION & IMPORTANT NOTES

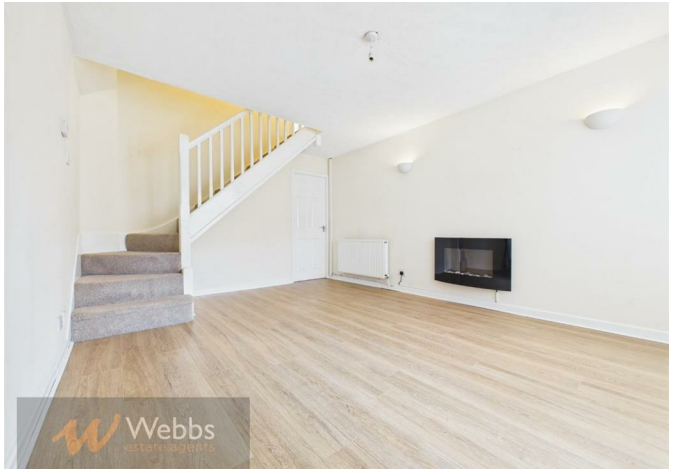






Webbs
estate agents


Webbs
estate agents


Webbs
estate agents


Webbs
estate agents


Webbs
estate agents


Webbs
estate agents



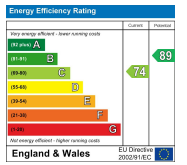

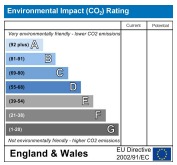

Webbs Estate Agents - endeavour to maintain accurate depictions of properties in Virtual Tours, Floor Plans and descriptions, however, these are intended only as a guide and purchasers must satisfy themselves by personal inspection.

153 Avon Road, Cannock, WS11 1LF
Tel: 01543 468846 | Email: sales@webbsestateagents.co.uk | www.webbestateagents.co.uk

Webbs
estate agents