

MARTINS ESTATES

SALES AND LETTINGS

Martins Estates Sales And Lettings High Street
Ashford
Kent
TN24 8SF

Tel: 01233610444



Flat 11, 13 Canterbury Road, Ashford, Kent TN24 8LE

Asking Price £150,000

Nestled in the heart of Ashford, Flat 11 at 13 Canterbury Road presents a unique opportunity for those seeking a charming residence. This delightful flat features a well-designed layout, comprising one spacious reception room, one comfortable bedroom, and a modern bathroom, making it an ideal choice for individuals or couples.

One of the standout features of this property is its galleried kitchen, which adds a touch of character and style to the living space. This innovative design not only enhances the aesthetic appeal but also maximises functionality, allowing for a pleasant cooking experience.

The location of this flat is particularly advantageous, as it is situated close to the bustling town centre. Residents will enjoy easy access to a variety of shops, cafes, and amenities, ensuring that daily conveniences are just a short stroll away. Additionally, the proximity to the International Passenger Station makes this property perfect for commuters or those who enjoy travelling, providing excellent transport links to London and beyond.

In summary, Flat 11 at 13 Canterbury Road is a unique and inviting flat that combines modern living with a prime location.

Flat 11, 13 Canterbury Road, Ashford, Kent TN24 8LE

Entrance Area

Bedroom 1

12'7" x 9'10" (3.84m x 3.00m)

Living Room

19'6" x 12'9" (5.94m x 3.88m)

Galleried Kitchen

14'8" x 8'2"

Third Floor

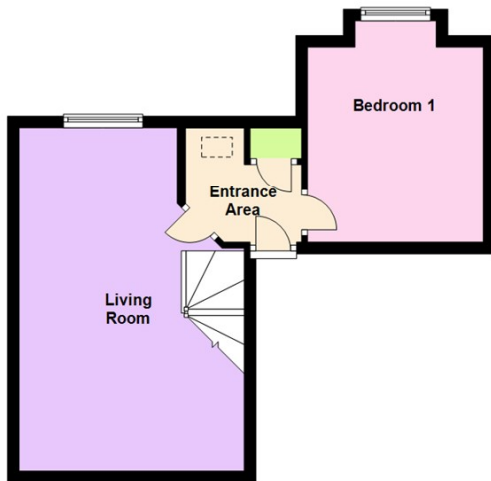

3rd Floor Floor

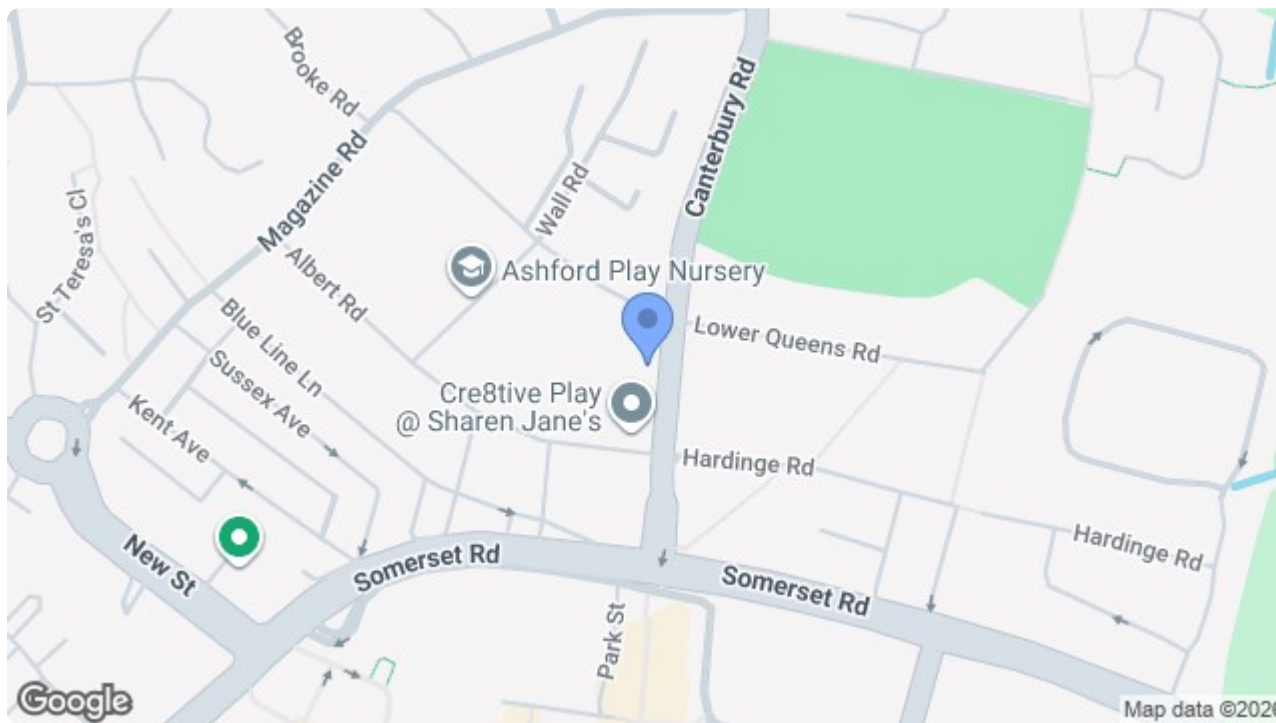
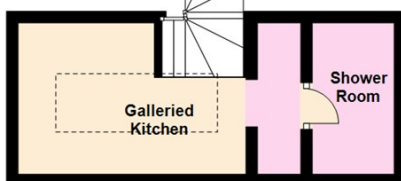

Energy Efficiency Rating		Current	Potential
Very energy efficient - lower running costs			
(92 plus) A			
(81-91) B			
(69-80) C			
(55-68) D			
(39-54) E		54	55
(21-38) F			
(1-20) G			
Not energy efficient - higher running costs			
England & Wales		EU Directive 2002/91/EC	

Environmental Impact (CO ₂) Rating		Current	Potential
Very environmentally friendly - lower CO ₂ emissions			
(92 plus) A			
(81-91) B			
(69-80) C			
(55-68) D		68	69
(39-54) E			
(21-38) F			
(1-20) G			
Not environmentally friendly - higher CO ₂ emissions			
England & Wales		EU Directive 2002/91/EC	

69 HIGH STREET, ASHFORD, KENT TN24 8SF
 Tel: 01233 610444 www.martinsstates.co.uk email: sales@martinsstates.co.uk



Martins Estates Property Management Ltd
 Registered in England and Wales No. 10331401
 Registered office: 69 High Street, Ashford, Kent, TN24 8SF
 Martins Wilkins T/A Martins Estates Sales and Lettings