5 Bed House - Detached

Plot 3, Allestree Firs
Woodlands Road
Allestree
Derby
DE22 2HHL

Price £970,000

Fletcher
& Company

Plot 3, Allestree Firs Woodlands Road
Derby
DE22 2HH

5 3 4 A

• Spacious Three-Storey Family Detached Home - 10 Year Warranty • Lounge & Second Floor Snug • Kitchen/Diner with Open Plan Living Room • Five Bedrooms • Three En-suites & Family Bathroom • Landscaped Gardens • Block Paved Driveway & Double Garage • Exclusive Cul-de-Sac Location Close to Allestree Park • Quick access to Duffield, Quarndon & Kedleston Golf Club • Last Plot Remaining - Incentives available

Last Plot Remaining - Incentives available - The Balsam is a spacious five-bedroom family home set over three floors, designed with a practical and flowing layout. At its centre is a large open-plan kitchen, dining and living area with direct garden access, complemented by a separate front lounge for quieter relaxation. The upper floors offer five well-proportioned bedrooms, including a principal suite with dressing room and en-suite, plus two additional en-suite bedrooms and a family bathroom. The top floor features a private bedroom suite with a snug area and en-suite, which an attached double garage and thoughtful design complete this stylish and functional family home

Allestree is a very popular residential suburb of Derby, approximately 3 miles from the city centre and provides an excellent range of local amenities including the noted Park Farm shopping centre and bus services. Local recreational facilities include Woodlands Tennis Club, Allestree Park and Markeaton Park together with Kedleston Golf Course. Transport links are close by and fast access onto the A6, A38, A50 linking to the M1 motorway. The location is convenient for Rolls Royce, Derby University, Royal Derby Hospital and Toyota.

The Firs is located within the catchment area for the highly regarded Allestree Woodlands School, long respected for its academic standards and strong local reputation. For primary education, the development falls within the catchment for Portway Infant and Junior Schools, making this an ideal setting for families seeking a well-placed home within one of Allestree's most established residential areas.

For private education, some of the region's most established institutions are within easy reach: The Old Vicarage Preparatory School, Derby Grammar School, Derby High School, Repton School, Denstone College.

10 minutes to Derby Train Station with a direct service to London St Pancras in approximately 1 hour 30 minutes

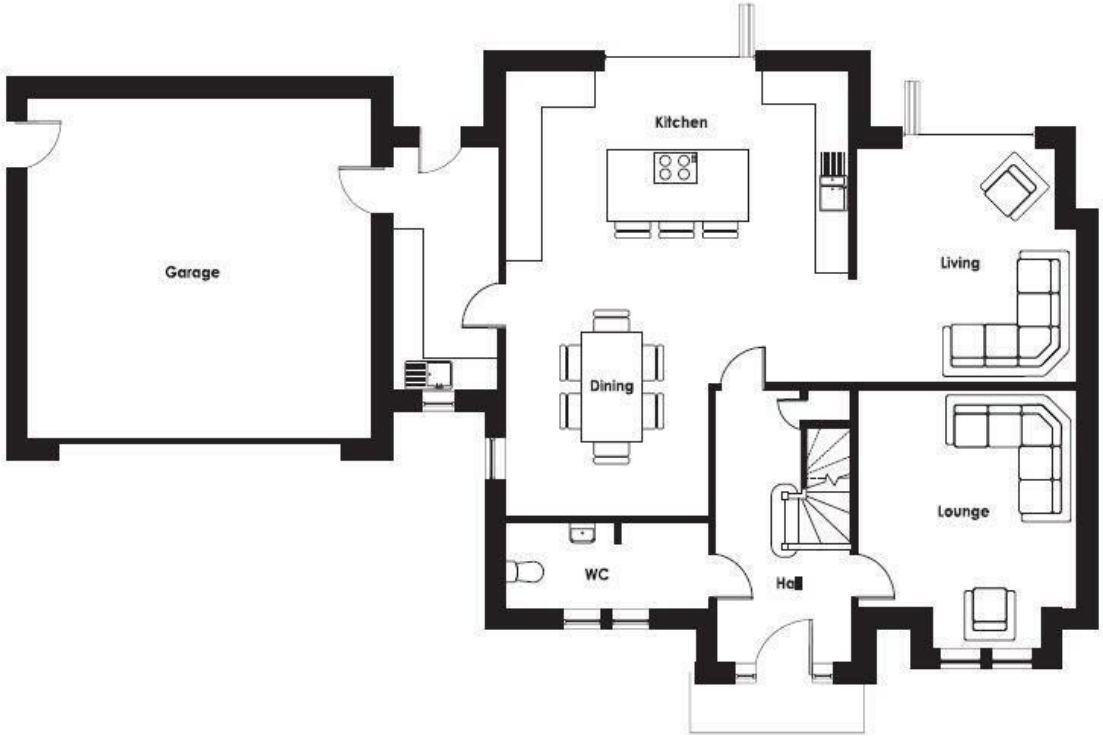

These particulars do not constitute an offer or a contract neither do they form part of an offer or contract. The vendor does not make or give and Messrs. Fletcher & Company nor any person employed has any authority to make or give any representation or warranty, written or oral, in relation to this property. Whilst we endeavour to make our sales details accurate and reliable, if there is any point which is of particular importance to you, please contact the office and we will be pleased to check the information for you, particularly if contemplating travelling some distance to view the property. None of the services or appliances to the property have been tested and any prospective purchasers should satisfy themselves as to their adequacy prior to committing themselves to purchase.

Duffield House
Town Street
Duffield
Derbyshire
DE56 4GD

T: 01332 843390
E: duffield@fletcherandcompany.co.uk
www.fletcherandcompany.co.uk

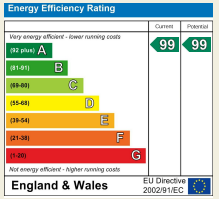

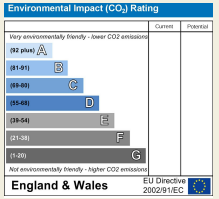

Fletcher
& Company