

Oak Lodge 374A Ringwood Road

, Ferndown, BH22 9AT

£267,500

2 2 1

Oak Lodge 374A Ringwood Road

, Ferndown, BH22 9AT





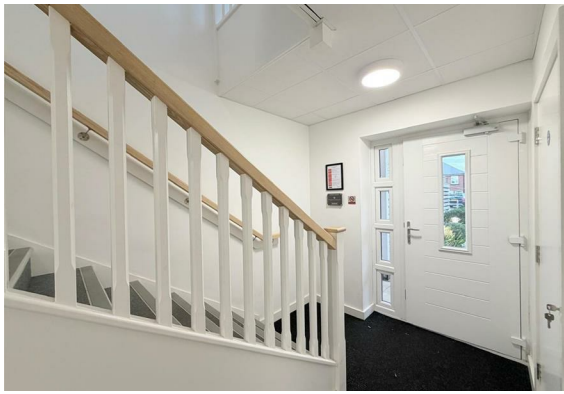

Ferndown Town Centre Ground Floor Apartment - A Must See - No onward chain

Flat Four is a stunning two-bedroom ground-floor apartment in Oak Lodge, a development of just eight homes close to/ adjacent to Ferndown town centre. The apartment benefits from a private paved patio with mature planting along one side, providing space for a table and chairs.

A communal entrance with a secure entry phone system leads to the apartment. Inside, the carpeted hallway has a useful storage cupboard. The fitted kitchen features cashmere grey base units and contrasting oak-effect wall units, complemented by laminate worktops, a glass splashback and under-unit lighting. Integrated appliances include an electric oven, hob and extractor, washer-dryer, fridge-freezer and dishwasher.







Both bedrooms are doubles, with the main bedroom benefiting from an en-suite shower room. There is also a separate bathroom. The apartment has electric panel heaters, recessed spotlights and USB charging points in the kitchen and bedrooms.

An allocated parking space is included, with an EV charging point and further visitor parking accessed via an electric barrier.

- Tenure — Share of freehold
- Ground rent — TBA
- Service charge — TBA













Floor Plan

Area Map

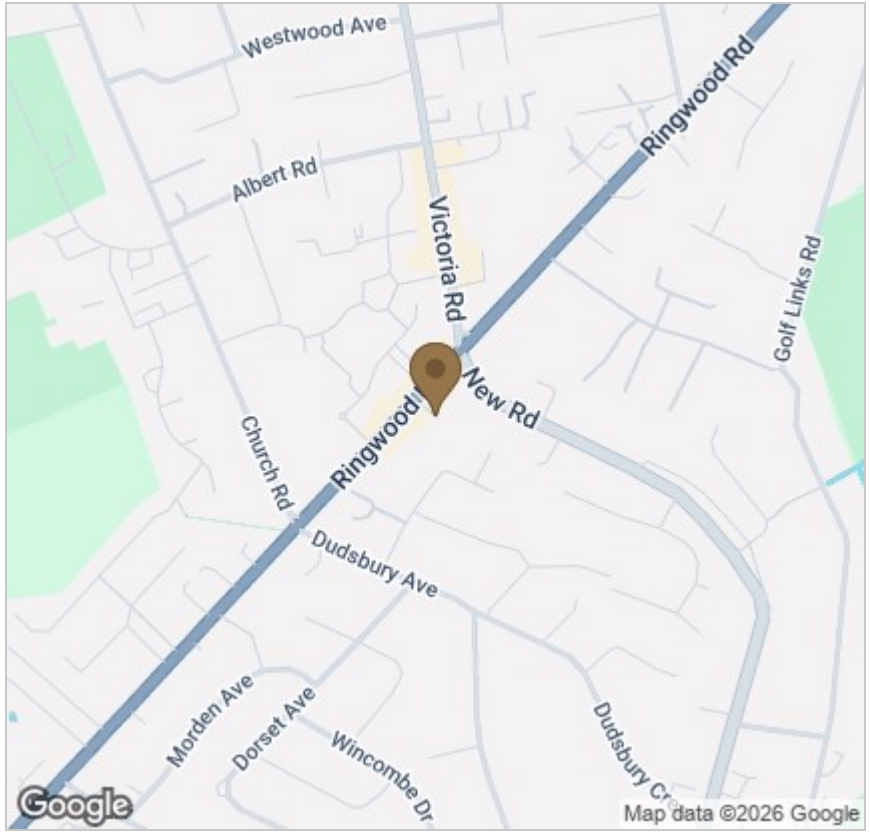

Energy Efficiency Graph

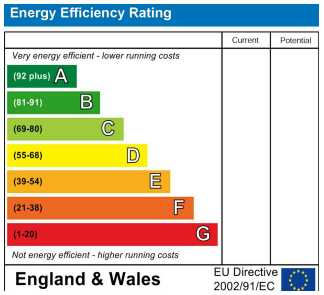

Viewing

Please contact our StQ Property Group Office on 01202877123
if you wish to arrange a viewing appointment for this property or require further information.

These particulars, whilst believed to be accurate are set out as a general outline only for guidance and do not constitute any part of an offer or contract. Intending purchasers should not rely on them as statements of representation of fact, but must satisfy themselves by inspection or otherwise as to their accuracy. No person in this firms employment has the authority to make or give any representation or warranty in respect of the property.