



94 Langdale Gate, Witney OX28 6EY

Draft details - may be subject to alterations.

A 1 bedroom ground floor apartment, situated in the town centre, close to amenities. The accommodation comprises a living room, kitchen, bedroom and bathroom. There is electric heating and an allocated parking space. Available for sale with no onward chain.

Material Information sourced from Ofcom : Ultrafast broadband is available. Mobile & Data: Outdoor: Good for EE, O2 and Three.

Indoor: Good for EE and Three

THOMAS
MERRIFIELD

SALES LETTINGS

e. witney@thomasmerrifield.co.uk

t. 01993 772000

Price £167,500

www.thomasmerrifield.co.uk



94 Langdale Gate, Witney, Oxfordshire OX28 6EY

- Living Room
- Kitchen
- Bedroom
- Bathroom
- Electric Heating
- Allocated Parking
- Close To The Town Centre Amenities
- No Onward Chain

Directions

Leave our office in Market Square and proceed along Langdale Gate. Take the first turning on the left hand side into Langdale Gate (again) then first left and the property can be found in the corner of the cul de sac. 12E26

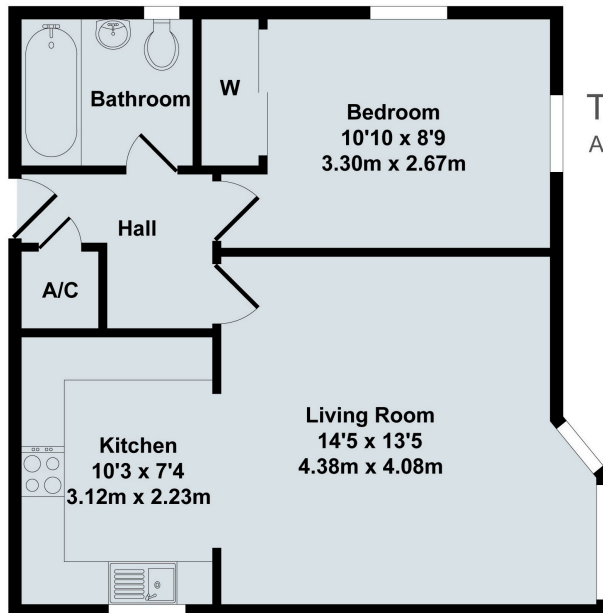

Ground Floor

94 Langdale Gate, Witney

Total Approx. Floor Area 464 Sq.Ft. (43.10 Sq.M.)

All items illustrated on this plan are included in the "Total Approx Floor Area"

Local Authority:

WODC Tax Band C / EPC Rating: 48/E

Contact:

52 Market Square, Witney,
Oxfordshire, OX28 6AF

Tenure:

Leasehold: 999 years from 08/10/2014. Share Tel: 01993 772000
of Freehold. Service Charge: £450 per annum. Email: witney@thomasmerrifield.co.uk

Important Notice

Thomas Merrifield for themselves and their clients give notice that:-

1. They are not authorised to make or give representation or warranty in relation to this property, either on their own behalf or on behalf of the Seller. They assume no responsibility for any statement made in these particulars. These particulars do not form part of any offer or contract and must not be relied upon as statements or representations of fact.
2. Whilst every attempt has been made to ensure the accuracy of the floorplan contained here, measurements of doors, windows, rooms and any other items are approximate and no responsibility is taken for any error, omission, or mis-statement.
3. All areas, measurements or distances are approximate. The particulars are intended for guidance only and are not necessarily comprehensive. A wide angle lens may have been used in photography. Thomas Merrifield have not tested appliances or services and it should not be assumed that the property has all necessary planning, building regulation and other consents. Buyers must satisfy themselves with the property by inspection or otherwise.
4. Reference to any mechanical or electrical equipment does not constitute a representation that such equipment is capable of fulfilling its function and prospective Buyers must make their own enquiries.
5. They have no responsibility for any expenses or costs incurred by prospective Buyers in inspecting properties which have been sold, let or withdrawn. Applicants are advised to contact the Agent to check availability and any other information of particular importance to them, prior to inspecting the property, particularly if travelling some distance.