



Wellington Street, Allerton Bradford BD15 7QZ

welcome to

Wellington Street, Allerton Bradford

A well maintained two-bedroom mid-terrace property in the popular area of Wilsden. Requiring minimal work, the home features a paved front yard, two good-sized bedrooms, and convenient on-street parking, making it ideal for first-time buyers or investors. Double glazing and central heating.



Situated in the popular residential area of Wilsden, this well maintained two-bedroom mid-terrace property spread over four floors would make an ideal purchase for first-time buyers, investors, or downsizers. Requiring minimal work, the home is ready to move into with the opportunity to add personal touches. This property is just a short distance from an excellent range of local shops, Primary School and other amenities within Wilsden village as well as good road and transport links.

The ground floor offers a comfortable and bright living room with a spacious kitchen diner located on the lower floor. The first floor houses a bedroom, store room and bathroom with the master bedroom on the second floor. Externally, the property benefits from a paved front yard, ideal for low-maintenance outdoor space, while on-street parking is available directly outside. Double glazing and central heating.

Living Room

16' 2" x 14' (4.93m x 4.27m)

Kitchen/Diner

15' 10" x 11' 6" (4.83m x 3.51m)

Bedroom Two

8' 8" x 13' 7" (2.64m x 4.14m)

Store Room

6' 1" x 8' 3" (1.85m x 2.51m)

Bathroom

Bedroom One

17' 5" x 13' 3" (5.31m x 4.04m)

Exterior

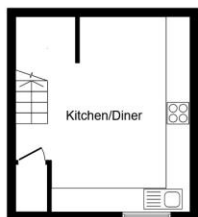

Basement



Ground Floor



First Floor

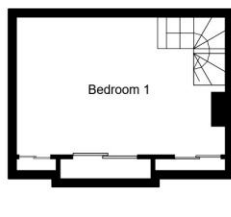

Second Floor

Total floor area 93.0 m² (1,001 sq.ft.) approx

This floor plan is for illustrative purposes only. It is not drawn to scale. Any measurements, floor areas (including any total floor area), openings and orientation are approximate. No details are guaranteed, they cannot be relied upon for any purpose and they do not form part of any agreement. No liability is taken for any error, omission or misstatement. A party must rely upon its own inspection(s). Powered by www.propertybox.io



view this property online williamhbrown.co.uk/Property/SHP111297



welcome to

Wellington Street, Allerton Bradford

- Popular residential area
- Two bedroom mid-terrace
- Well maintained property
- On street parking
- Accommodation over four floors

Tenure: Freehold EPC Rating: Awaited
Council Tax Band: A

offers over

£120,000



Please note the marker reflects the
postcode not the actual property

view this property online williamhbrown.co.uk/Property/SHP111297



Property Ref:
SHP111297 - 0002

1. MONEY LAUNDERING REGULATIONS Intending purchasers will be asked to produce identification documentation at a later stage and we would ask for your co-operation in order that there is no delay in agreeing the sale. 2. These particulars do not constitute part or all of an offer or contract. 3. The measurements indicated are supplied for guidance only and as such must be considered incorrect. Potential buyers are advised to recheck measurements before committing to any expense. 4. We have not tested any apparatus, equipment, fixtures or services and it is in the buyers interest to check the working condition of any appliances. 5. Where an EPC, or a Home Report (Scotland only) is held for this property, it is available for inspection at the branch by appointment. If you require a printed version of a Home Report, you will need to pay a reasonable production charge reflecting printing and other costs. 6. We are not able to offer an opinion either written or verbal on the content of these reports and this must be obtained from your legal representative. 7. Whilst we take care in preparing these reports, a buyer should ensure that his/her legal representative confirms as soon as possible all matters relating to title including the extent and boundaries of the property and other important matters before exchange of contracts.

William H Brown is a trading name of Sequence (UK) Limited which is registered in England and Wales under company number 4268443, Registered Office is Cumbria House, 16-20 Hockliffe Street, Leighton Buzzard, Bedfordshire, LU7 1GN. VAT Registration Number is 500 2481 05.



william h brown



01274 531233



Shiple@williamhbrown.co.uk



21 Market Square, SHIPLEY, West Yorkshire,
BD18 3QB



williamhbrown.co.uk