Dean House

FOREST OF DEAN

APPROXIMATE FLOOR AREA
156.4 SQM / 1684 SQFT



GARDEN STUDIO

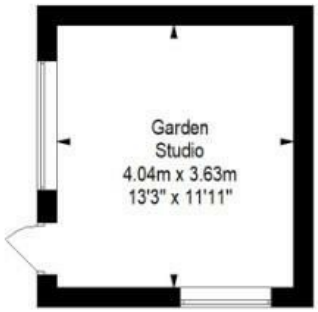

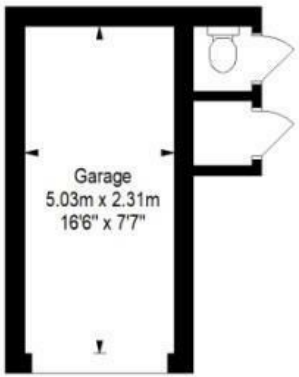

GARAGE

GROUND FLOOR

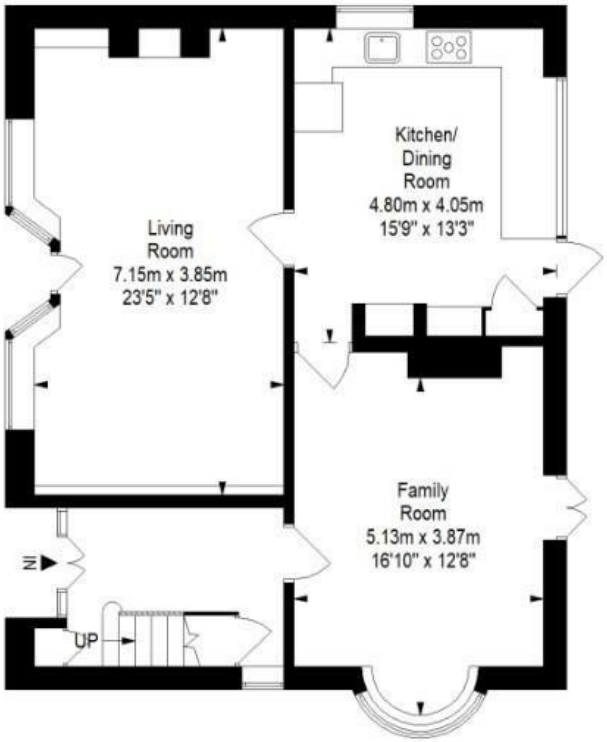

FIRST FLOOR

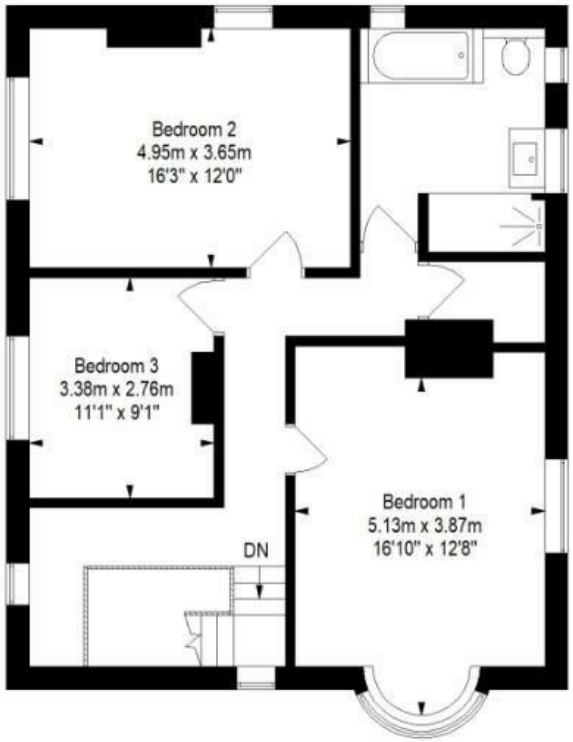

Illustrations are for reference purposes only, measurements are approximate, not to scale.

Boardwalk

Parkend Road

BREAM, LYDNEY

£450,000

3 Bedrooms

GL15 6JT

1 Bathrooms

'This house is brilliant for summer and winter gatherings with friends and family. Whether it's Christmas Dinner on long tables in the room we still refer to as the shop, or BBQs with friends in the garden. The view from the large windows at the rear of the property will see you catch a glimpse of many animals, including sheep, chickens, owls, foxes and even birds of prey. The rear garden gate gives you instant access to the historical forest'



