



Concorde Close, Uxbridge, UB10 0AU

- 50 year lease
- Well proportioned
- No onward chain
- Double glazing
- Being sold via 'Secure Sale'
- First floor maisonette
- One bedroom
- Close to Uxbridge town centre
- Gas central heating
- Immediate 'exchange of contracts' available

Auction Guide £180,000

Cameron Estate Agents
195 High Street,
Middlesex, Uxbridge, UB8 1LB

E: uxbridge@cameron.co
T: 01895252000

www.cameron.co



Description

This spacious one bedroom first-floor maisonette is located within a quiet residential setting in Uxbridge. The property provides generous living accommodation throughout but would benefit from some areas of modernisation, offering an excellent opportunity for buyers looking to update and add value. The maisonette is offered with a remaining lease term of approximately 50 years and may particularly appeal to cash buyers or investors seeking a refurbishment project

Conveniently located close to Uxbridge town centre this well proportioned maisonette is offered for sale with no upper chain

Accommodation

The accommodation briefly comprises a landing with access to the loft space, leading to a bright and spacious reception room featuring two front-aspect double-glazed windows. The kitchen is fitted with storage units, work surfaces and space for appliances, and benefits from a rear-aspect double-glazed window. The bedroom includes a built-in wardrobe and also enjoys a rear-aspect double-glazed window. The bathroom is fitted with an enclosed bath, wash basin and WC.

Outside

There is permit parking in the road.

Situation

Positioned in this well regarded location within close proximity of Uxbridge town centre with its multiple shopping facilities, restaurants, bars and Uxbridge station which provides Metropolitan and Piccadilly line services to London. For the motorist the A40 / M40 is a short drive away giving access to London and the M25. Well regarded schools are within close proximity.

Terms and notification of sale

Tenure: Leasehold

Lease: 50 years remaining

Service Charge: £0

Ground Rent: TBC

Local Authority: London Borough of Hillingdon

Council Tax Band: C

EPC Rating: D

Auctioneers Additional Comments

Pattinson Auction are working in Partnership with the marketing agent on this online auction sale and are referred to below as 'The Auctioneer'.

This auction lot is being sold either under conditional (Modern) or unconditional (Traditional) auction terms and overseen by the auctioneer in partnership with the marketing agent.

The property is available to be viewed strictly by appointment only via the Marketing Agent or The Auctioneer. Bids can be made via the Marketing Agents or via The Auctioneers website.

Please be aware that any enquiry, bid or viewing of the subject property will require your details being shared between both any marketing agent and The Auctioneer in order that all matters can be dealt with effectively.

The property is being sold via a transparent online auction.

In order to submit a bid upon any property being marketed by The Auctioneer, all bidders/buyers will be required to adhere to a verification of identity process in accordance with Anti Money Laundering procedures. Bids can be submitted at any time and from anywhere.

Our verification process is in place to ensure that AML procedure are carried out in accordance with the law.

The advertised price is commonly referred to as a 'Starting Bid' or 'Guide Price' and is accompanied by a 'Reserve Price'. The 'Reserve Price' is confidential to the seller and the auctioneer and will typically be within a range above or below 10% of the 'Guide Price' / 'Starting Bid'. These prices are subject to change.

An auction can be closed at any time with the auctioneer permitting for the property (the lot) to be sold prior to the end of the auction.

A Legal Pack associated with this particular property is available to view upon request and contains details relevant to the legal documentation enabling all interested parties to make an informed decision prior to bidding. The Legal Pack will also outline the buyers' obligations and sellers' commitments. It is strongly advised that you seek the counsel of a solicitor prior to proceeding with any property and/or Land Title purchase.

Auctioneers Additional Comments

In order to secure the property and ensure commitment from the seller, upon exchange of contracts the successful bidder will be expected to pay a non-refundable deposit equivalent to 5% of the purchase price of the property. The deposit will be a contribution to the purchase price. A non-refundable reservation fee of up to 6% inc VAT (subject to a minimum of 6,000 inc VAT) is also required to be paid upon agreement of sale. The Reservation Fee is in addition to the agreed purchase price and consideration should be made by the purchaser in relation to any Stamp Duty Land Tax liability associated with overall purchase costs.

Both the Marketing Agent and The Auctioneer may believe necessary or beneficial to the customer to pass their details to third party service suppliers, from which a referral fee may be obtained. There is no requirement or indeed obligation to use these recommended suppliers or services.

IMPORTANT NOTICE

These particulars have been prepared upon information supplied by the Vendor and should be verified by your surveyors and solicitors. In accordance with the Property Misdescriptions Act 1991 we have prepared these sales particulars as a general guide to give a broad description of the property. They are not intended to constitute part of an offer or contract. We have not carried out a structural survey and the services, appliances and specific fittings have not been tested. All photographs, measurements, floor plans and distances referred to are given as a guide only and should not be relied upon for the purchase of carpets or any other fixtures or fittings. Lease details service charge and ground rent (where applicable) are given as a guide only and should be checked and confirmed by your solicitor prior to exchange of contract

1ST FLOOR
SCALE: 1/8" = 1'-0"



1ST FLOOR
SCALE: 1/8" = 1'-0"

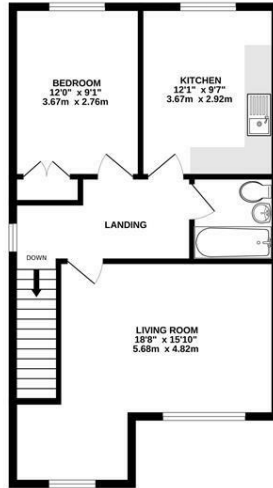

TOTAL FLOOR AREA: 614 sq. ft. (57.0 sq. m.) approx.

Whilst every attempt has been made to ensure the accuracy of the floorplan contained herein, measurements of doors, windows, rooms and any other items are approximate and no responsibility is taken for any error, omission or mis-statement. This plan is for illustrative purposes only and should be used as such by any prospective purchaser. The services, systems and appliances shown have not been tested and no guarantee as to their operability or efficiency can be given.
Made with Metropix C5206

Cameron

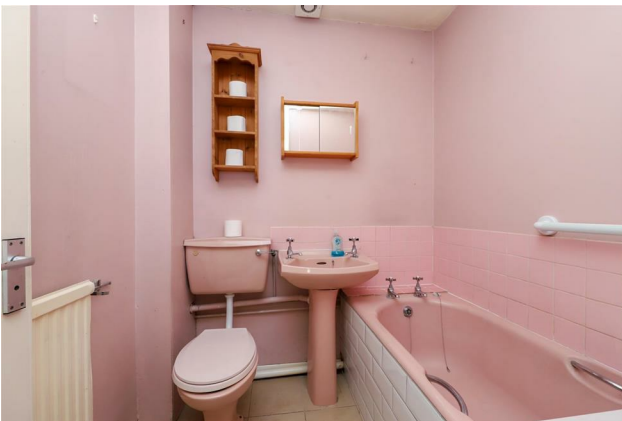

Whilst every care has been taken to ensure the accuracy of these particulars, none of the statements contained herein are to be relied upon as representations of fact. These particulars do not constitute an offer or contract.