Nicholas Humphreys

Saw Mill Way, Burton-On-Trent, DE14 2JP

£90,000

** Ideal Investment *** Currently Let at £595pcm *** Landlords Only **

A first floor apartment with patio area located in the heart of Burton, the home has a communal hallway with private entrance door with secure communication entry phone system. The home has a hallway, and open plan living area incorporating the modern fitted kitchen and lounge.
The fitted kitchen has a selection of fitted units with built-in oven and hob with extractor fan, freestanding appliance spaces for washing machine and fridge freezer. The Lounge has patio door leading onto the balcony on the rear of the block.

There is a master double bedroom opposite a modern fitted bathroom with three piece white bathroom suite with shower above the bath with complimentary wall tiling. The home is uPVC double glazed and has wall electric heaters. Outside the apartment has an allocated parking space to the rear of the block. Council Tax Band A.

01283 528020
NICHOLASHUMPHREYS.COM

183 High Street, Burton upon Trent, Staffordshire, DE14 1HN

The Accommodation

Leasehold
The property is leasehold with a lease until the year 2167 (approx 141 Years remain), Ground rent £150 per annum. The service charge is reviewed every year and currently for 2025 is £1,397.14 per annum subject to change.

Communal Hallway & Stairs

Entrance Hall

Open Plan Living Area
18'5 x 10'0

Balcony

Main Bedroom
12'9 x 8'10

Bathroom
6'5 x 5'7

Allocated Parking Space

Tenant In Occupation
Being sold to Landlords only therefore the buyer will require suitable buy to let finance or be a cash buyer to purchase the home. The rent obtained is £595 pcm,

Property construction: Standard
Parking: Allocated parking in share area.
Electricity supply: Mains
Water supply: Mains
Sewerage: Mains
Heating: Mains Electric
Council Tax Band: A
Local Authority: East Staffordshire Borough Council
Broadband type: TBC - See Ofcom link for speed: https://checker.ofcom.org.uk/ Mobile signal/coverage: See Ofcom link https://checker.ofcom.org.uk/
Useful Websites:
www.gov.uk/government/organisations/environment-agency
The property information provided by Nicholas Humphrey Estate Agents is based on enquiries made of the vendor and from information available in the public domain. If there is any point on which you require further clarification, please contact the office and we will be pleased to check the information for you. Please note if your enquiry is of a legal or structural nature, we advise you to seek advice from a qualified professional in their relevant field.

Draft details awaiting vendor approval and subject to change

Ground Floor

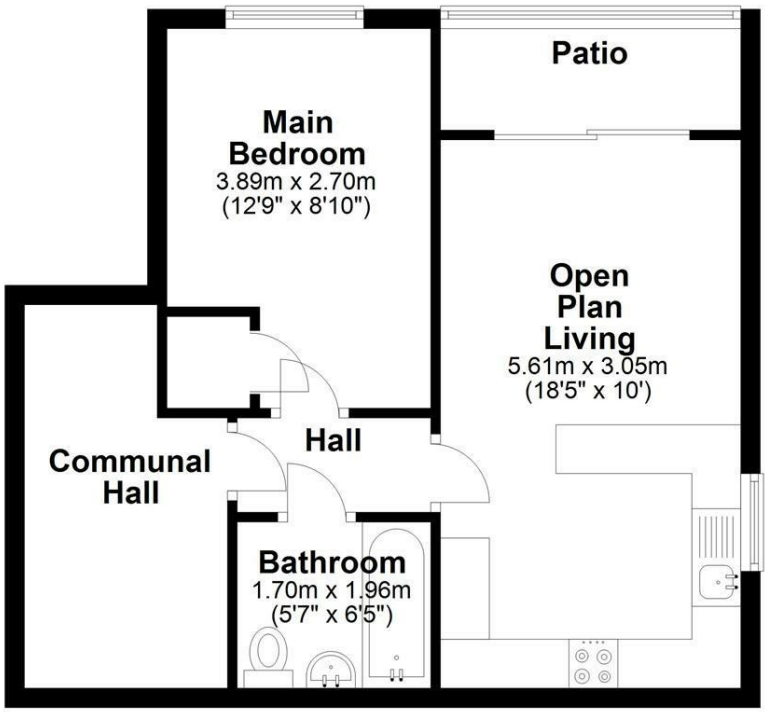

NICHOLAS HUMPHREYS. This Floorplan is for illustrative purposes only and while reasonable efforts have been made to ensure its accuracy, it is not to scale and measurements should not be relied upon. For display and layout purpose only used by NICHOLAS HUMPHREYS, as a general indication of the layout. It does not form any part of any contract or warranty.
Plan produced using PlanUp.

Council Tax Band A **Leasehold**

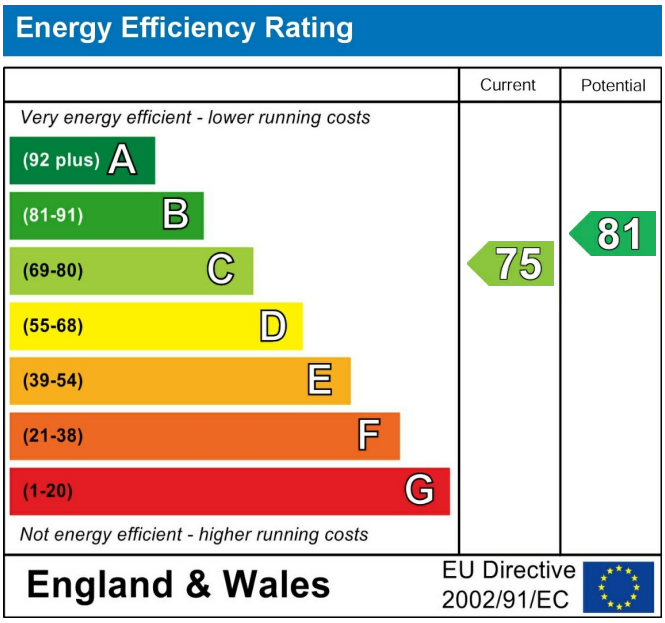

Important Notes, Charges & Selective Licence Areas

AML & ID Verification Checks & Charges. In accordance with our legal obligations under the Money Laundering Regulations 2017, and the Protecting Against Money Laundering and Proceeds of Crime Act 2002, we are required to carry out Anti-Money Laundering (AML) identity verification and source-of-funds checks on all purchasers and, where applicable, any third-party cash donors once an offer has been accepted on a property. We use "Thirdfort" to complete these checks. This process does not involve a credit check and will therefore have no impact on your credit history. With effect from 1st March 2026, a non-refundable compliance fee of £30.00 + VAT (£36.00 including VAT) will be payable per person, per transaction, covering AML checks for purchasers and/or cash donors. This fee must be paid in advance, once an offer is agreed and prior to a sales memorandum being issued.

Where there is more than one purchaser and/or cash donors, an additional fee of £36.00 including VAT per additional person will be required. The compliance fee is non-refundable, as the checks are undertaken immediately upon instruction and the associated costs are incurred regardless of whether the transaction proceeds to completion. This applies whether the sale or purchase falls through due to the actions of the purchaser, the vendor, or for any other reason.

Services. If & where stated in the details main's water, gas and electricity are understood to be available to the property, none of these have been tested or investigated for connection, nor any of the appliances attached thereto, have been tested by Nicholas Humphreys, who gives no warranties as to their condition or working order.

Floor Plans. To be used as an illustrative purpose only and while reasonable efforts have been made to ensure its accuracy, it is not to scale and measurements should not be relied upon. The company displays the floor plan as a general indication of layout and it does not form any part of any contract or warranty and provides an approximate guide to layout.

Survey. We advise all buyers to undertake their own investigations into the condition of the property and surroundings by an independent survey. We the Agent do not conduct a survey of the property and cannot advise on structural defects or materials used. Independent advice is required before exchange and completion.

Agent Note. Whilst every care has been taken in preparation of these details, they are for guidance purpose only. All measurements are approximate, and whilst every care has been taken for accuracy, their accuracy should not be relied upon. Buyers are advised to recheck measurements and inspect the property before exchange of contracts to confirm they are satisfied with the condition of the property and surroundings before completion of the purchase. New development sites are increasingly implementing an on-site annual management charge, all sale of property could be subject to this charge, to be verified & confirmed by your acting solicitor/ conveyancer before exchange of contracts.

Selective Licence Areas. The Council's Selective Licensing Scheme requires all landlords who privately rent out properties within the designated areas to obtain a licence from the council. Within Burton on Trent the following streets have been designated: Blackpool Street, Branston Road, Broadway Street, Goodman Street, King Street, Queen Street, Shobnall Street, Uxbridge Street & Waterloo Street. A license fee for application will be payable and work to the home maybe required. Full information: https://www.eaststaffsbc.gov.uk/housing-and-property/landlords/selective-licensing-scheme